Digitized by the Internet Archive
in 2018 with funding from
State Library of North Carolina

https://archive.org/details/webbfamily00webb

North Carolina State Library
Raleigh

THE WEBB FAMILY

. . BY . .

Robert Dickins Webb, M.D.

YAZOO CITY, MISS.

JANUARY, 1894

TO

MY FATHER AND MOTHER

THIS FAMILY RECORD IS LOVINGLY DEDICATED

JANUARY 22, 1894 YAZOO CITY, MISS.

GR
929.2
W365W

THE WEBB FAMILY.

THE WEBB FAMILY was originally from Dorset, a shire on the southern coast of Wales. Among the few existing documents connected with the regency of Catherine Parr, while Henry the VIII. was conducting the siege of Boulogne A. D. 1544, there is in the Crotonian collections a letter to her council headed:

"Katherine, Queen Regent, K. P. in favor of her trusty and well beloved servant, Henry Webbe, gentleman, usher of her privy chamber." This letter is in regard to some grants and privileges to Henry Webbe, but which had not been fulfilled. It concludes thus: "We most heartily desire and pray you to be favorable to him at this our earnest request. Given under my hand and signet, at my lord, the King's majesty's honor of Hampton Court, the 23d of July and the 36th of his Highness' most noble reign."

Thus we see the Webb family held an honorable position at the time Katherine Parr was Regent of England, as far back as 1544.

"The family coat of arms is a cross gule between four falcons, or crest out of a Ducal Coronet, and a device eagle displayed. The cross shows that our ancestor was a Crusader. The hawks denote swiftness and courage. The Coronet that he was fighting under one of the Confederate Ducal Sovereigns of France, and that he was an officer." The above is from a letter written to me by Hiram Webb, of New Bedford, Mass., about ten years ago. In this letter he states that he had a complete lineage of the family from 1544 to 1730; but I have been unable to get this lineage, as Mr. Hiram Webb is now dead.

Tradition of the family, preserved in a MSS. book owned by the Smith family and held by Mr. Walker of Milton, N. C., written one hundred and twenty-five years ago, which he was kind enough to place at my disposal, says, that two of the Webb brothers came to America from Wales, about 1640 to 1650. One of these, Christopher, settled at Baintree, Mass., prior to 1645. From him descended the New England, or northern branch of the family which is numerous and scattered over many parts of the United States. Those in Massachusetts were closely connected by marriage with the family of President Adams. I have no definite account of the line of descent of this northern branch, but I may mention as belonging to it, James Watson Webb, H. Walter Webb, president of the N. Y. Central R. R., Gen. Webb, of the army, Hiram Webb, of New Bedford, Mass., Rev. W. S. Webb, president of the College at Clinton, Miss., and Mr. Walter Webb, of Galena, Ill., who was the nephew of James Watson Webb.

Another brother, whose name is not certain, (one tradition says it was Micajah, another that it was William) came over about the same time and settled at *Smithfield, Isle of Wight County, Va.* The Merchant Webb, who came over from Wales to America and settled in Smithfield, Isle of Wight, Va., was no doubt of the same family as Henry Webbe of Dorset, spoken of by Katherine Parr, as "my well beloved and trusty servant." One of the sons of

the Webb who settled in Smithfield moved to Richmond County, on the Rappahannock river, and from there his descendants went to Richmond City. He was the ancestor of that part of the southern branch of the family which remained in Virginia. Lucy Webb, wife of ex-President R. B. Hayes was of this Virginia branch.

Mr. V. Wrenn, an old citizen of Smithfield, in answer to a letter of inquiry, writes me, under date of Dec. 6th, 1893, that "Dr. Jno. R. Purdie, the oldest citizen of Smithfield, remembers well a Mrs. Webb, who owned a mill near Smithfield, known as Webb's mill. The mill is still standing." He, (Dr. Purdie) "thinks the family was most numerous in Mansemond County. He recalls with great pleasure Dr. Robert Webb, of Suffolk, county site of Mansemond County. Dr. Webb left a son, Joseph, who died about two years ago. There is a Mr. Samuel Webb at Chuckatuck, about ten miles from Smithfield, who came from Prince George County."

There are other Webbs in Kent and Appomattox counties. These are all, no doubt, descendants of the Webb who settled at Smithfield, but I have no detailed family lineage.

Walter W. Webb, son of Walter Webb, the brother of James Watson Webb, lives at Galena, Ill. He married Miss Harriette Sanford. He has a very interesting family, consisting of his wife, Mrs. Harriette M. Webb and three daughters; Harriette, Isabella and Lida Webb.

Mrs. Webb is a woman of marked character, and a leader of society in Galena.

The young ladies are intelligent and accomplished, and you rarely see three sisters more lovely in person and character. In April, 1893, Harriette married Mr. J. W. Crawford, of Chicago, Ill., and they now reside in Chicago.

Since writing the above Miss Lida Webb was married Jan. 8th, 1894, to Mr. Hoyt Shaw.

There are several families of Webbs, who live in Mississippi and Texas who came from Virginia and North Carolina and are no doubt of the same family, though I have no definite line of descent.

Mr. James S. Webb, came from Kent County, Va., and settled in Greensboro, Ala., about 1830, where he married Miss Cecile Stollenwerk. He died soon afterwards, and left two little girls, Amée and Betty. Amée married Mr. Nugent, a lawyer of Jackson, Miss., and Betty married Mr. Thos. A. McWillie, partner of Mr. Nugent. They live at Jackson, Miss. Mrs. James S. Webb lives with her daughter, Mrs. Nugent.

Near Sardis, Miss., is another family, Mrs. Flautt, whose grandfather, Maurice Webb, came from Virginia, and settled in Giles County, Tenn., about 1814. Her father, William Webb, the youngest of fifteen children was born in 1802, and died 1888. Two of her grandfather's brothers, Thomas and Larkin, moved to Texas about 1837, and all of her brothers live in Texas.

At McComb City, Miss., is still another family, that of Dr. Samson C. Webb. His great grandfather, Ricy Webb lived in North Carolina, and his grandfather was Jesse Webb, and his father the Rev. Samuel Bozeman Webb, who moved to Georgia, where he was four times married. Dr. Samson Webb was the son of the third wife, Cynthia Yarborough. He married his cousin, the daughter of Britain Ricy Webb, who was Secretary of State of Mississippi under Gov. Pettus, and died in 1861. They moved from Georgia to Alabama in 1858. He has a kinsman, Major G. F. Webb, who lives in Liberty, Miss. The sons of B. R. Webb, A. G. Webb and B. R. Webb Jr., live in Baird, Tex.

These are all doubtless of the original Smithfield stock of Webbs.

The first authentic dates I have, which are taken from the family Bible of James Webb of Essex County, Va., (this Bible is now in possession of his great grandson, John Webb of Granville County, N. C.) show that James Webb of Essex County, Va., was born 1705; married Mary Edmonson in 1734, and died 1771.

In Bishop Mead's "Old churches, ministers and families of Virginia, Vol. 1, p. 393, the list of vestrymen of South Farnham Parish, Essex County, between 1731 and 1750, contains the names of James Webb, James Edmonson and Henry Young. It will be seen further on, that James

MRS. HARRIETTE M. WEBB, Galena, Ill.

MISS ISABELLA WEBB,
Galena Ill.

MRS. HARRIETTE WEBB CRAWFORD,
Chicago, Ill.

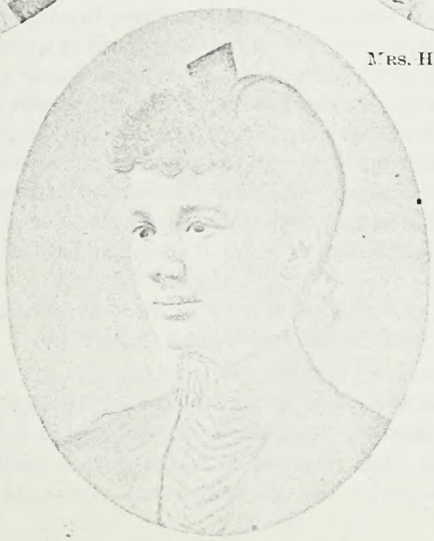

MISS LIDA WEBB, Galena, Ill.

Webb married Mary Edmonson 1731, and his son William married Frances Young. From this it is evident they are the same persons referred to as members of the Vestry of South Farnham Parish, Essex Co., Va.

Again, Vol II, p. 428, in the list of the "old and leading families of Eastern Virginia, in Colonial times," the name of "Webb" occurs. Thus it is seen that the Webbs were ranked among the "old and leading families of Virginia," in early Colonial times.

The children of James Webb, and Mary Edmonson were:
William, born Feb. 10th, 1732. Died March 24th, 1733.
James, born July 2d, 1734.
Mary, born Oct. 4th, 1736. Died September 6, 1739.
John, born April 7th, 1739. Died September 20, 1740.
Mary, born October 18th, 1740.
John, born April 2d, 1743. Died August 7th, 1745.
William, born May 1st, 1745.
John, born January 18th, 1747.
Thomas, born February 27th, 1751.
Elizabeth, born June 30th, 1754.
Of these six lived to adult age, the other four died in infancy.

James Webb, the second child of James and Mary Edmonson Webb, was born July 12th, 1734. I have been unable to get a history of his family, but it is probable he remained in Virginia, when his brothers and sisters emigrated to Kentucky and North Carolina; and that he is the ancestor of the Virginia Branch of Webbs, quite a number of whom reside in Isle of Wight, Richmond, Kent, Essex, St. George and Kent counties.

MARY WEBB, daughter of James and Mary Edmonson Webb, born October 18th, 1740, married Samuel Smith of North Carolina, May, 1761. She moved with her husband to North Carolina, and died there November 20th, 1827. She had three sons, Col. Maurice Smith, North Carolina, Col. James Webb Smith of Jackson county, Tenn., and John Smith of North Carolina.

Col. Maurice Smith married first, Frances Goodman, and second, Amy Webb, daughter of John and Amy Booker Webb. They had two sons; James Alexander, a Presbyterian minister, who died in Dallas, Ark., and Thomas Maurice, who was killed at the battle of Gettysburg. James Webb Smith married Polly Downy of North Carolina.

WILLIAM WEBB, son of James and Mary Edmonson Webb, was born May 1st, 1745. He married Frances Young in Essex county, Va., May 1st, 1771, and moved to North Carolina, and settled at Tally-Ho, Granville county, in 1776, where he died, April 11th, 1809. His wife, Frances Young, died 1810. His old homestead has always remained in possession of the family, and is now owned and occupied by his grandson John H. Webb. Here he engaged in tobacco planting, but in the latter part of his life he gave up his planting interest to his sons and devoted himself to benevolent work. He was an elder in the Presbyterian church and gave most of his time to the relief of the poor in two neighboring churches, relieving their wants, giving medical aid and medicines to the sick, and administering spiritual comfort to the doubting.

They had nine children, all of whom lived to be married; viz.: Rachel, James, William, John, Thomas, Mary, Henny Young, Frances and Samuel Smith.

RACHEL WEBB, the oldest child of William and Frances Webb, was born April 25th, 1772. She married Mark Howard, and lived in North Carolina, Granville county until they had six children, when they moved to Kentucky. After they moved to Kentucky eight more were born to them making a total of fourteen; eight sons and six daughters. The following account of her family was written by Mr. Hansford, a connection of the family, in 1888:

"A NUMEROUS FAMILY.

"Mark Howard, the ancestor of this family, was born in North Carolina, where he married Miss Rachel Webb, oldest child of William Webb and Frances Young. While yet young he left North Carolina, to seek a new home in Kentucky. Taking with him his faithful servant, Squire, who was a pure African—both his father and mother having been kidnapped in Africa, and brought to North Carolina—they walked the entire way to Kentucky, and after selecting land for a home, they walked back to North Carolina.

"At the time he emigrated to Kentucky they had six children. After they moved to Kentucky, eight more were born to them, making a total of fourteen. They settled on Green River, in what was then Ohio county, but afterwards became Daviess county.

"He was a staunch Baptist, and joined the Beaverdam church. All of his children lived to adult age and were married, and with a single exception, settled within a radius of five or six miles of Green-briar church, which Mr. Howard joined in 1820. All of them are now dead except Mrs. Hannah Johnson, who is 94 or 95 years old, and Samuel and John Howard, living at Sivia, McLean county.

"The names of their children were Grover Howard, Fanny, (married Haynes), James Webb Howard, Hannah, (married Johnson), Eliza, (married Owen), Mary, (married Tharp), Susan, (married Johnson), Sally, (married Johnson), Allen, William, Samuel, Henry, Thomas, and John.

"His living grand-children number 75, (Mr. A. G. Howard, a grand-son, says, the grand-children in 1893, number 95), and his living descendants number 492. Two of his grand-sons left the State many years ago. They were both married and had families, but the exact number of their children not being known, they were left out of this count and doubtless they would swell the number to over 500 living descendants.

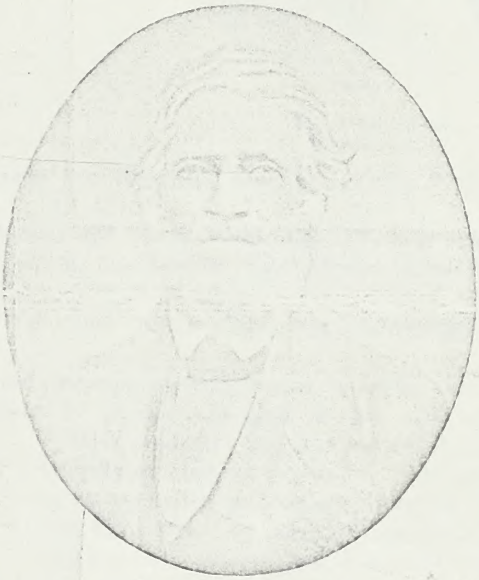

JAMES WEBB HOWARD,
Utica, Ky.

"Of the 492 descendants nearly all of them live in Daviess county, and many of them near the old homestead. One hundred and eighty of them belonged to the Baptist church. His sons and sons-in-law were all farmers and owned the land they lived on, aggregating several thousand acres. None of his children died under forty years of age, except one. They were all honest, upright, sincere men, noted for morality, temperance and good characters.

"Of the 492 descendants, Mrs. Eliza Owen was the ancestor of 101, Allen Howard 59, Mrs. Fanny Haynes 50, Mrs. Polly Tharp 51, Henry Howard 43, and James Webb Howard 42."

This account, as stated above, was written in 1888, and only the living descendants are counted. Doubtless those who died prior to 1888, and those born since that date, would swell the number now (1893), to nearly if not quite 600.

I have not been able to get detailed accounts of the children and grand-children of all of the families.

James Webb Howard, son of Mark Howard and Rachel Webb, lived at or near Utica, Ky. He had ten children, and 32 grand and great-grand-children. He was the father of Albert G. Howard, who still lives at or near Utica. Albert married Miss Blanchard, and had eight chil-

HENRY H. HOWARD,
Utica, Ky.

DR. JAMES WEBB,
Hillsboro, N. C.

dren, seven of whom are living; viz.: James Lee, Blanchard, Mary Ann, Hettie, Neator Clay, Martha and Alberta Dunn.

Henry H. Howard, son of Mark Howard and Rachel Webb, also lived at or near Utica, Daviess county, Ky. He had in 1888, 43 living descendants. One of these, Melissa P. Howard, still lives at Utica. I have no detailed account of his family.

Dr. James Webb, son of William Webb and Frances Young, was born February 20th, 1774, and died May, 1853.

After attending medical lectures at the University of Pennsylvania, he settled in Hillsboro, North Carolina, where he practiced medicine for 50 years with great success. He was a man of noble character; firm, decided and of unyielding integrity and honesty of purpose. He was noted in his profession, and respected and loved by all who knew him. He married Annie Alves Huske, who was born January 30th, 1785, and died June 23d, 1852.

FRANCES HELEN WEBB LONG,
Charlotte, N. C.

They had eight children; Henry, Frances Helen, Elizabeth, Annie, James, William (died at two years of age), John Huske, Mary, William and Thomas.

HENRY WEBB, oldest child of Dr. James and Annie Webb, born June 9th, 1808, came to Alabama, and engaged in farming near Greensboro, where he married Maria Dickson. He soon abandoned farming and returned to North Carolina, and studied medicine with his father. He then returned to Alabama, and practiced medicine for a number of years. He died in Gadsden, Alabama, at the home of his daughter, Mrs. Tollman, at the age of 70. His children were Joseph, Annie and Ellen. Joseph was a colonel in the confederate army, and

now lives in Texas. His daughter Annie married Judge Tollman of Gadsdon, and died in 1891. She had an only daughter, who is dead, but left two little boys. His daughter Ellen is a widow.

FRANCES HELEN WEBB, daughter of Dr. James and Annie Webb, was born January 13th, 1810, and died in 1888, in Charlotte, North Carolina, at the residence of her son-in-law, Gen. Rufus Barringer. She married Dr. Osmond F. Long, of Randolph county, North Carolina. They had eleven children, six of whom are living; viz.: Helen Caldwell, Margaret Taylor, William Strudwick, Annie Sabra, Elizabeth Webb and Thomas Webb.

Margaret Taylor married Gen. Rufus Barringer of Charlotte, North Carolina. They have one child; Osborn Long Barringer.

William Strudwick married Miss Margaret Breckenridge, daughter of Judge Breckenridge, of St. Louis, Mo. and lives in St. Louis.

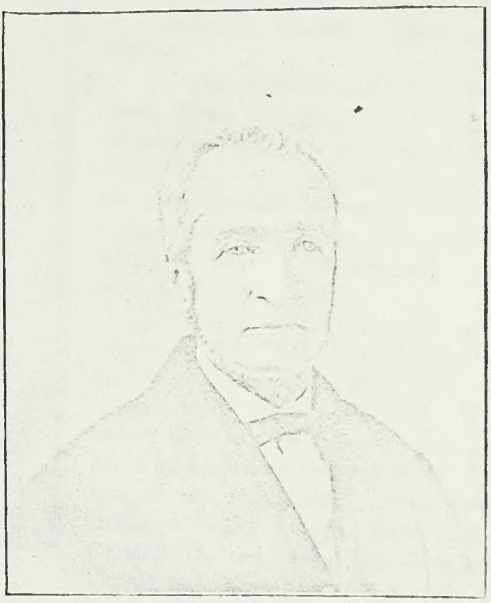

JAMES WEBB, Hillsboro, N. C.

Annie Sabra, married John B. Smith of Caswell county. They have nine children.

Thomas Webb Long, married first Penelope Smith, and second Bettie Mebane, both of Caswell county.

ELIZABETH WEBB, daughter of Dr. James and Annie Webb, was born March 13th, 1812. She married Dr. Strudwick of Marengo county, Alabama, and lived near Demopolis. She had two sons, whose history I do not know.

ANNIE WEBB, fourth daughter of Dr. James and Annie Webb, was born July 22d, 1814, and died in 1850. She married Dr. Michael W. Holt of Alamance county, N. C. She left several children.

Sally Holt married James E. Boyd of Greensboro, N. C. They had only one child; Thomas Boyd, who is dead.

JNO. COX WEBB, Demopolis, Ala.

MRS. SALLIE CREAGH WEBB, Demopolis, Ala.

WILLEY CREAGH WEBB,
Demopolis Ala.

James Webb Holt married Annie Scarlet of Jacksonville, Florida. They have two children.

JAMES WEBB, son of Dr. James and Annie Webb, was born October 25th, 1816. He married Sarah Frances Cheshire, Febuary 17th, 1842. He is a merchant and lives at the old homestead, Hillsboro, N. C. He is a man of sterling worth, respected by all who know him. They had twelve children nine of whom are living.

JNO. COX WEBB, son of James Webb, was born Nov. 22d, 1842. He married December 14th, 1870, Miss Sallie Glover Creagh, born August 17th, 1848. He is a man of good business capacity, great energy, and a leader in every enterprise for the welfare of the community. They have six children; Willey Creagh, Sarah Cheshire, Gertrude DeFord, (dead) Jno. Creagh, Mem Creagh and James Cox. Mrs. Sallie C. G. Webb, wife of Jno Cox Webb, and daughter of Dr. M. W. and Willey H. Creagh.

Miss Willey C. Webb, has just completed her literary course at the Tuscaloosa College of Prof. Alonzo Hill. She is highly accomplished and a leader in the social circle of Demopolis, which consists of a highly cultivated and polite people, many of them being the descendants of the French colony from Bonaparte's army, who settled at Demopolis after Napoleon was dethroned.

Miss Sadie C. Webb, daughter of Jno. Cox Webb, has not yet completed her school curriculum. She is attending the Tuscaloosa College and is a young lady of bright mind, beautiful in person and amiable in character, and will be an ornament to society and an honor to her family. The remaining three children, two boys and a little girl, are beautiful and fine looking children.

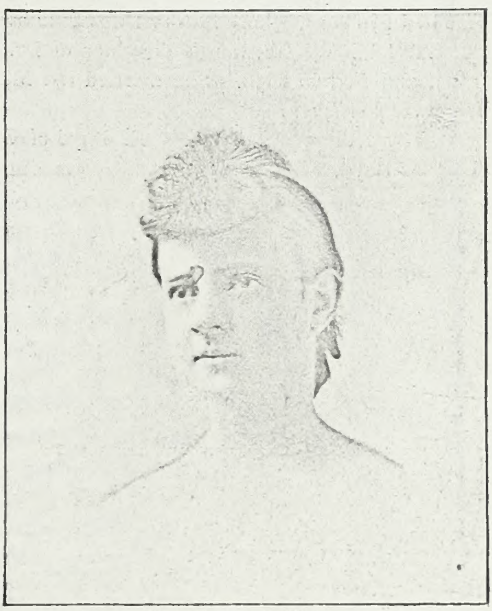

MISS SADIE C. WEBB,
Demopolis, Ala.

JAMES WEBB, JR., son of James Webb of Hillsboro, N. C., was born February 2d, 1844, and married Rebecca Ruffin. He is a merchant and lives at Hillsboro. They have had four children; Mary Ruffin (died 2 years old) James, Brown Ruffin and John Cox.

ELIZABETH CHESHIRE WEBB, daughter of James Webb, was born November 14th, 1845. She married A. Graham and lives in Washington, D. C. They have four children; James H., William A., (dead) John and Sarah Cheshire.

ANNIE HUSKE WEBB, daughter of James Webb, born March 12th, 1847; married Rev. Joseph Blunt Cheshire jr., now living in Charlotte, N. C. They have seven children; Elizabeth Toon, Sarah, Joseph B., Godfrey, (dead) Annie, Kate and James.

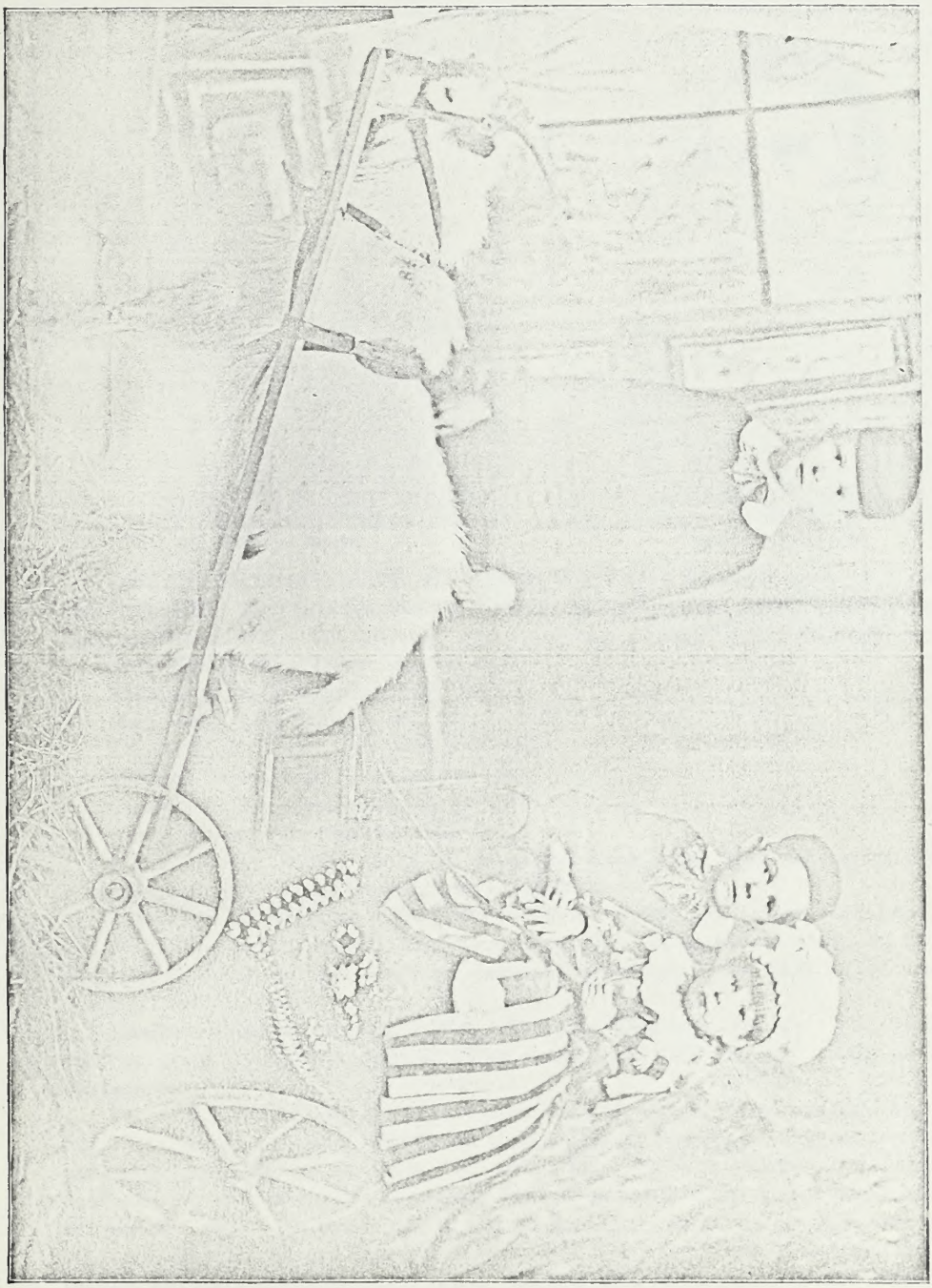

JOHN C. WEBB. JAMES C. WEBB. MINNIE C. WEBB.

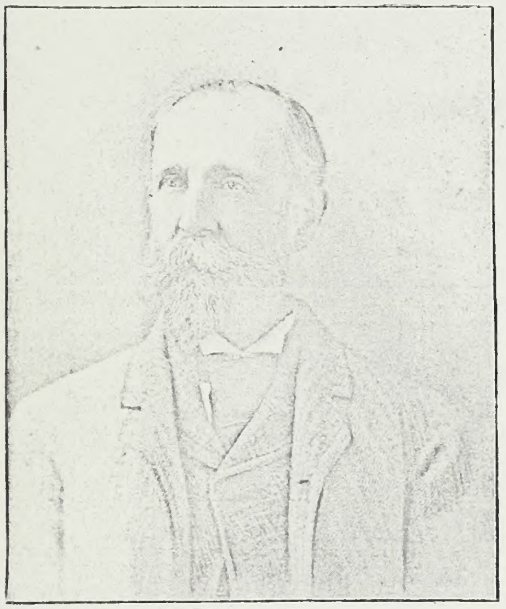

DR. WILLIAM WEBB.

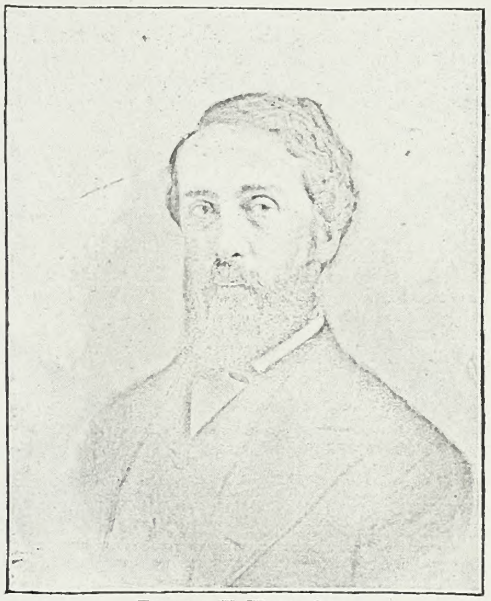

THOMAS H. WEBB, SR.

JOSEPH CHESHIRE WEBB, son of James Webb, born December 24th, 1848, married Mary Alice Hill. They have five children; Norfluth, Joseph Cheshire, (dead) Whitmel, Frances Blunt and Mariah Hill. The following seven are children of James Webb and single.

Sarah Frances, born December 17th, 1850.
Helen Long, born November 17th, 1852.
Mary Webb, born February 7th, 1855.
Eleanor Blaunt Webb, born April 26th, 1857.
Margaret Taylor, born November 7th, 1859.
Caroline Winder, (dead) born July 3d, 1862.
Henry Winder, born February 17th, 1865.

JOHN HUSKE WEBB, son of Dr. James and Annie Webb, born January 2d, 1820, is a bachelor and lives with his brother James at Hillsboro, N. C.

MARY WEBB, daughter of Dr. James and Annie Webb, born January 30th, 1823, married W. J. Long of Minnneapolis, Minn., June 29th, 1843. They have two sons, W. D. Long and John H. Long, and five daughters; Sabra Ramsey, Annie Webb, Jane Taylor, Elizabeth Strudwick and Mary Alves.

Elizabeth Strudwick married, October 29th, 1874, Charles S. Porcher. They have four children; Mary Long, Maria Ravenel, Lillian Lindley and Cecile Stewart. They all live in Minneapolis.

DR. WILLIAM WEBB, son of Dr. James Webb and Annie Webb, was born September 6th, 1825. He is a graduate of Jefferson Medical College, Philadelphia, and has practiced his profession successfully in St. Louis, Mo., since 1849. He is remarkable for his temperate habits, having never taken, as a beverage, a drink of spirituous liquor, taken a chew of tobacco, or smoked a cigar. To this is due in a great degree, no doubt, his unusual good health. He is now 68 years old, and has never been confined a day to his bed by sickness and is as buoyant and youthful as a man of 30 years. He is an elder in the Grand Avenue Presbyterian church, and takes great interest in the affairs of his church; and is an humble and devoted christian. He married Miss Mary Castleman of Kentucky. They have one son and four daughters; David Castleman, a lawyer, in St. Louis, Annie Huske, Mary C., Virginia Brecken-

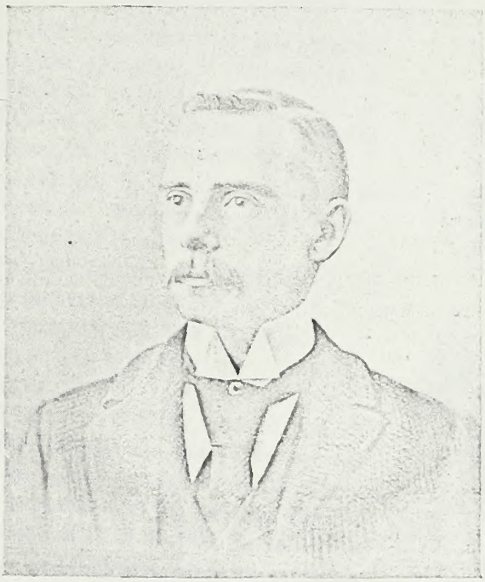

ALVES N. WEBB.

ridge and Willie. Virginia married Mr. Arthur W. Lambert, chemist to the Listerine Co. They have two boys, Arthur and William. Annie, Mary and Willie are single.

THOMAS H. WEBB, SR., son of Dr. James and Annie Webb, was born November 2d, 1827. He lives in Hillsboro, N. C., and has been an invalid from paralysis for a number of years. He married Robine Norwood. They have six children.

JOHN NORWOOD WEBB, oldest son, is president of the "Electropoise Company." He married Miss Kate Pratt, daughter of Rev. Mr. Pratt. He resides in Washington, D. C. He has two children, a boy and a girl.

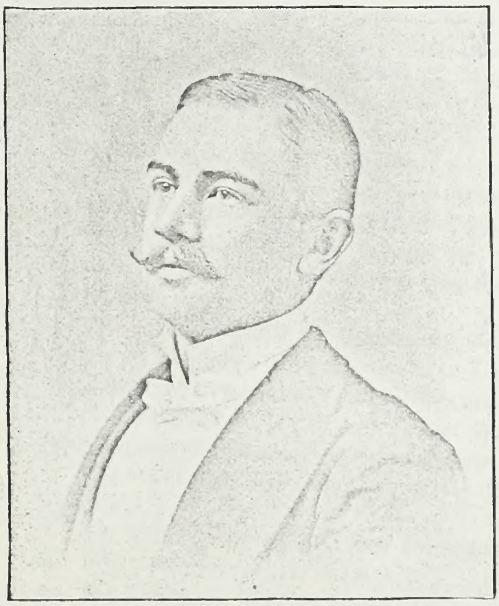

THOMAS H. WEBB, JR.

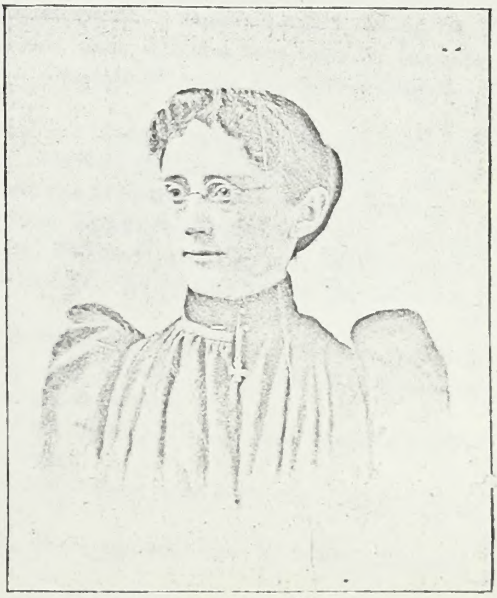

CARRIE BELLE WEBB.

ALVES N. WEBB, second son, is also engaged with the "Electropoise Company." His office is in Louisville, Ky. He is not married.

JAMES WEBB, third son, is in the Electropoise office, with his brother John, Washington, D. C.

THOMAS H. WEBB, JR., fourth son, is also in the Electropoise business. His office is in Nashville, Tenn. The older daughter is married.

CARRIE BELLE WEBB, second daughter, is single and with her parents at Hillsboro, N. C.

ROBIN, the youngest son, is a lad of 16 or 17 years of age and is engaged with the Telephone Company, Birmingham, Ala.

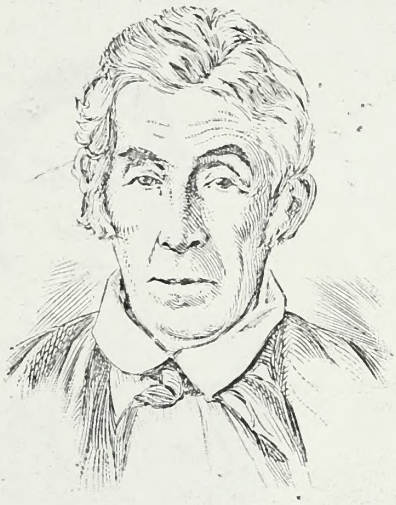

DR. WILLIAM S. WEBB.

DR. WILLIAM S. WEBB, second son of William and Frances Webb, was born February 2d, 1776; is an A. B. of the University of North Carolina, 1799. After graduating in the medical department of the University of Pennsylvania, he settled in Williamson County, Tenn., where he lived until his death on August 3d, 1866. He was a man much respected and beloved by all who knew him, both as a physician and a man. He was an humble christian and a zealous member of the Methodist church and gave liberally to the support of all church enterprises. He was also a farmer on a large scale, and built up a beautiful home and valuable plantation. He married Miss Mildred A. Turner of North Carolina. They had thirteen children.

(1) FRANCES Y. WEBB, born October 8th, 1804; married James G. Scales, February 4th, 1819. They had eleven children: John C.; Joseph G. married Miss Elliott of Arkansas—no children; Mildred who married Dr. John B. Fields of Smith County, Miss.; had a large family; Charlotte married Mr. Smith, Holly Springs, Miss., had several daughters; Absalom lived at College Grove, Tenn., and had a large family, with a number of grand-children; Dr. Samuel, of Spring-Hill, left an only daughter, who is dead; Henry Y., a Baptist minister; Fanny, married Mr. Wallace—no children; Betty, married Mr. Louis Williams, who lives in Nashville. They have four children. Yewell D. married a daughter of Acton Young of Atlanta, Ga.; Noah, married Miss Phillips and lives in Nashville.

(2) JAMES S. WEBB, son of Dr. W. S. Webb and Mildred Turner, was born October 12th, 1805, married A. E. T. Ewing, Sept. 5th, 1849. He lived at College Grove, Tenn. He was one of the best of men; upright, conscientious, and true to himself and to others. Remarkably genial in disposition, with a large fund of quaint humor, he was the favorite of all who knew him. He died, 1887, aged 84 years. He left two children, William F. and Virginia. William married Miss Patton and lives in Nashville; Virginia married Mr. Yancy and lives at the homestead, College Grove.

(3) MARY E. WEBB, daughter of Dr. W. S. Webb, born December 27th, 1806; married Archie P. Hughes. They live in Maury county, near Cullioka. They had six sons, three daughters and forty-three grand-children and great-grand-children.

(4) HENRY Y. WEBB, son of Dr. W. S. Webb, born July 23rd, 1808; married Martha Jane Hughes, May 29th, 1834; died October 9th, 1835.

(5) SALLY WEBB, daughter of Dr. W. S. Webb, born April 27th, 1810; died August 23d, 1834.

(6) WILLIAM WEBB, born December 5th, 1811; married Mary M. Huges, February 2d, 1837; died June 15th, 1840.

(7) THOS. E. WEBB, born December 2d, 1813, and died July 10th, 1815.

(8) JOHN R. WEBB, born September 4th, 1815, died August 25th, 1836.

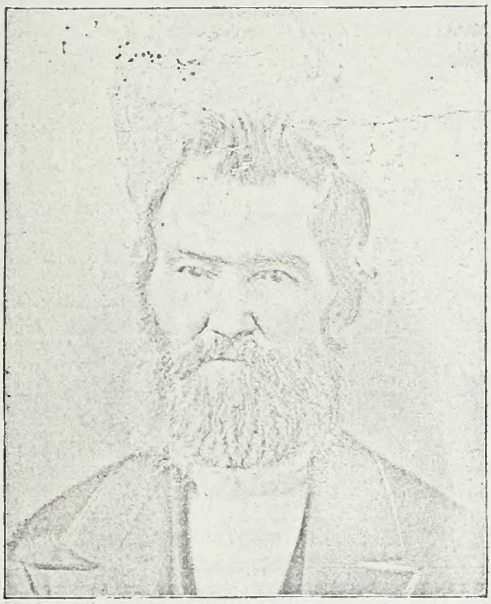

DR. N. F. SCALES, Crawford, Miss.

MRS. MILDRED A. SCALES, Crawford, Miss.

(9) MILDRED A. SCALES (*née* Webb) daughter of Dr. W. S. Webb, born July 13th, 1818; married Dr. Nathaniel F. Scales and moved with him to Crawford, Miss. They had eight children, two daughters and six sons.

LUCIE E., married Mr. Erie S. Horsford of Jackson, Tenn. The children of Mr. Horsford were Walter S., who married Nettie Mann, and lives in Jackson, Miss.; Erie S. jr., Nathaniel S., and Asa.

WILLIAM HENRY SCALES, married Sally Flowers. They live in Macon, Miss. They have a son, William F., who married Mary E. Mitchell, and have three children; W. H. jr., Annie E., and Mary F.

DR. THOMAS S. SCALES, Health officer of Mobile, bachelor.

WALTER W. SCALES, merchant at Starksville, Miss.; married Emily Ledbetter. They have four children; Walter, Lily, Samuel and Hunter.

MARY F. SCALES, married Mr. C. E. Gay, chancery clerk of Oktibeha County, Miss.;

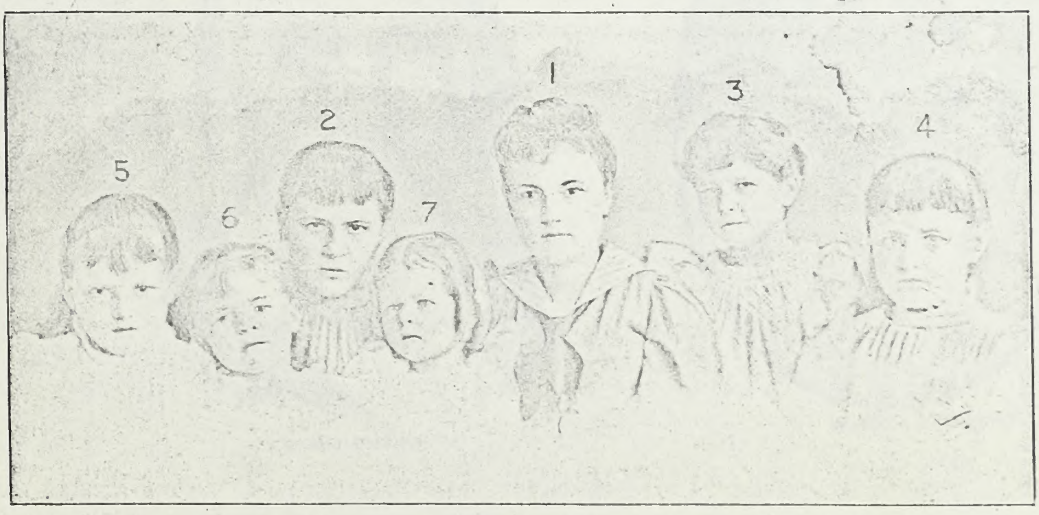

SEVEN SISTERS.

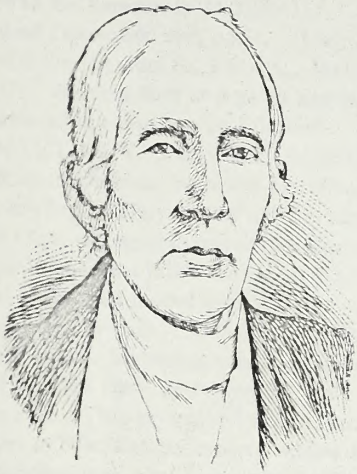

JOHN WEBB.

seven daughters and two sons. Lucie E., Margaret A., Mary, Belle, Emily E., Willie Syd., and Mildred E.; sons, Nathaniel S. and Samuel S.

SAMUEL S. SCALES married Miss Berney and lives at Crawford, Miss. They have three children; Lucy, Nathaniel F. and B. Scales.

NOAH SCALES married Frances Owen. He is a merchant at Macon, Miss. They have three children; Erie C., N. Howard and Mabel.

CHARLES M. SCALES, married Ida Lawrence. Is a merchant at Macon, Miss. They have three children; Maud, Ida May and Juniata.

(10) RACHEL M. WEBB, daughter of Dr. W. S. Webb, born February 7th, 1820; married James S. Oglevie, February 28th, 1844.

(11) SAMUEL WEBB, son of Dr. W. S. Webb, born June 30th, 1822; married Adelaide Battle, April 18th, 1845; died 1863. They had four children; William, Allen, Minnie (married Jack Patton) Susan (married Dr. John White), both live at Franklin, Tenn.; Robert, died single.

(12) JOSIAH S. WEBB, son of Dr. W. S. Webb, born July 19th, 1824; married Margaret J. Gilletand, December 30th, 1845. They have four children; Mary, married John Jordan, and lives at 202 High street, Nashville. They have two children; Samuel G., married and lives in Missouri, and William, married and lives in Texas.

(13) ELIZABETH S. WEBB, daughter of Dr. W. S. Webb, born December 20th, 1826; married her cousin Samuel Maurice Webb of Memphis, September 8th, 1847; she died June 12th, 1872. They had five sons and one daughter. (See page 120 for their children).

JOHN WEBB, Mt. Welcome, son of William Webb and Frances Young, was born in North Carolina, January 26th, 1778. He married Margaret Howard, sister of Mark Howard, April 22d, 1802. He lived at Mt. Welcome, Granville, until the death of his father, when he

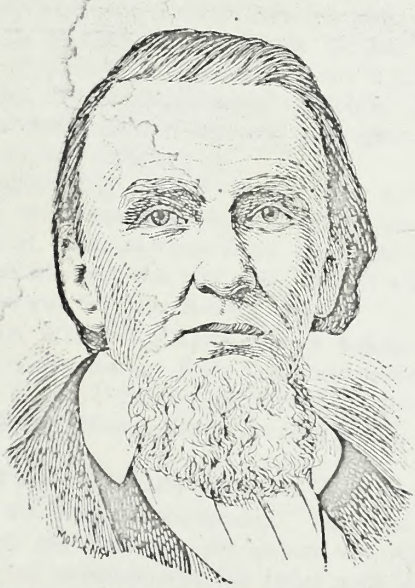

MR. ROBERT DICKINS.

MARTHA Y. DICKINS.

North Carolina State Library
Raleigh

moved to the homestead at Tally-Ho, Granville county, where he died April 14th, 1858. His wife died December 22d, 1861. They had eleven children: Martha Young, Mary E., Sarah H., William, Samuel S., Lucy A., James, Frances Y., Margaret H., John Henry and Elizabeth G. William died at 6 years and James at 17 years of age. The others lived to adult age and were all married except Elizabeth.

MARTHA Y. DICKINS, daughter of John Webb, born August 1st, 1803; married Mr. Robert Dickins, in North Carolina, November 26th, 1821, and moved with him to Alabama in 1827. They settled at Greensboro, Ala., where Mr. Dickens spent a busy and useful life till 1840, engaged in merchandizing and steam mill business and manufacturing gins. His mercantile business failed during the financial crash of 1836-7, and his mill and gin factory were burned. He then moved into Perry county, to a pine forest, and by the assistance of his friends erected a lumber mill. This mill was also consumed by fire. He at once rebuilt the lumber mill, and timber becoming scarce he attached to it a department for the manufacture of castor oil. This was also destroyed by fire. He then removed to Demopolis and put up another lumber mill. This proved to be an unsuccessful enterprise, and he moved the frame, which was of cedar, to Washington county, where he put up a fine mill building on the Mobile river. This building was also consumed by fire just as it was completed. The fire was on Saturday night, and Monday next he commenced getting the timbers for another mill. This time he was more successful and was rewarded for his unconquerable energy and perseverance, in soon building up a successful lumber business. But his unabated labors and misfortunes had so undermined his constitution that he lived only a short time, and died on April 14th, 1863, of disease of the bowels. His wife, Martha Y. Dickens (*née* Webb) "was a woman of rare energy and decision of character. Erect in person and character, abounding in christian graces, she lived above the storms and worries of life, and ever cheerfully sustained her husband in all his reverses." She was born August 1st, 1803, and died in Florida at the home of her daughter Hattie, September 14th, 1879.

They had seven children; Frances Moore, John Webb, Margaret Webb, Hattie Phillips, Roberta Webb, Henrietta and Robert.

FRANCES M. WEBB, (*née* Dickins) daughter of Robert and Martha Dickins, born July 26th, 1824; married Dr. William Thomas Webb, October 11th, 1840. They lived for a number of years in Greensboro, Ala., and afterwards moved to Mobile. They had five children; four sons and a daughter (see page 24 for their children.)

MARGARET WEBB SIMS, (*née* Dickins) daughter of Robert and Martha Dickins, married Mr. Jas. H. Sims of Greensboro, where he died, leaving his wife with two little girls. After his death she moved with her sister Hattie to Florida.

JOHN WEBB DICKINS, son of Robert and Martha Dickins, married Betty Moore and moved to Sanford, Florida. He has eight children; Robert, Willie, John, Henny, Percy, Charlie, Mattie and Arabella.

HATTIE PHILLIPS DICKINS.

Resembles Mrs. T. A. Rymer

HATTIE PHILLIPS DICKINS, daughter of Robert and Martha Dickins, is a woman of strong and independent character. Tall, erect and commanding in form, and highly accomplished, she challenges the respect and admiration of all who know her. She never married, and remained with her father until his death in 1863. In the Spring of 1869, she went to Florida and selected a place on Lake Monroe for an orange grove; and in the fall of

ROBERTA.

HENRIETTA.

that year, she with her mother and two younger sisters, moved to Florida, and settled at Enterprise. By her energy she built up a beautiful home, and also planted an orange grove, which is now in fine bearing condition, and she now lives in comfort in this land of fruit and flowers.

ROBERT DICKINS, JR., son of Robert and Martha Dickins, married Mary Graham, and went to Texas, where he died, leaving a wife and little girl, Mary Y. Dickins.

(2) MARY E. WEBB, daughter of John Webb, born September 17th, 1805, married Geo. E. Harris. She died, November 28th, 1871, without children.

(3) SARAH H. KERR, (*née* Webb) daughter of John Webb, born February 2d, 1808; married John P. Kerr. Mr. Kerr was a native of Scotland but moved to America at the early age of twelve years, with his father to North Carolina. He came to Greensboro, Ala., in 1827, and moved thence to Dubuque, Iowa, in May, 1857. He died at Dubuque on April 4th, 1885.

ROBERT DICKINS, JR.

MARY H. DICKINS

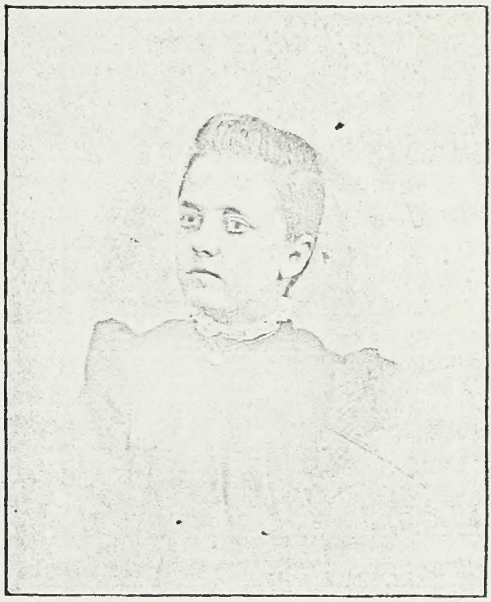

MARY Y. DICKINS.

leaving his wife, four sons and three daughters. His sons James and John are lawyers in St. Louis, Mo. His son William died of yellow fever in Memphis, Tenn., November 1st, 1867. His oldest daughter, Maggie, married Mr. Wm. H. Webb, and lives in East Nashville. Her mother, 86 years old, lives with her. The second daughter married first, Mr. Hernandez, and second Mr. Duke and lives in Orlando, Florida. The youngest daughter, Sarah, is single and lives with her sister in Nashville, Tenn.

His son, Rev. R. P. Kerr, D.D., was born in Greensboro, Ala., July 19th, 1850. He married Miss Nellie T. Webb, daughter of W. W. Webb, September 17th, 1873; graduated

SARAH H. KERR.

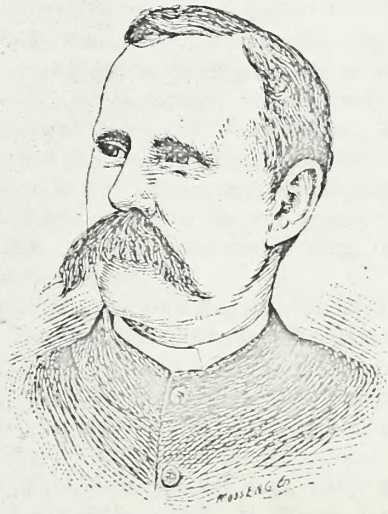

REV. R. P. KERR, D.D.

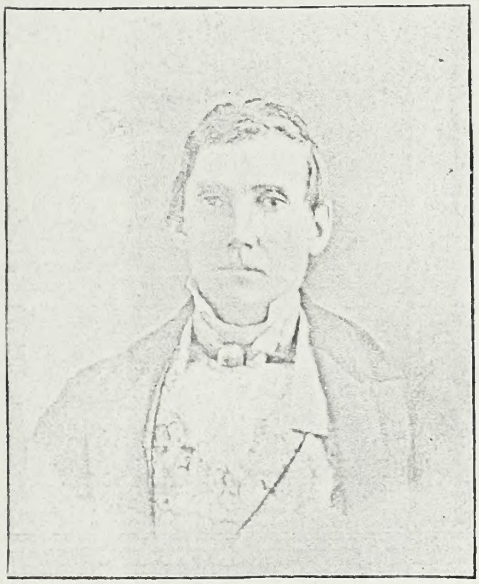

SAMUEL S. WEBB.

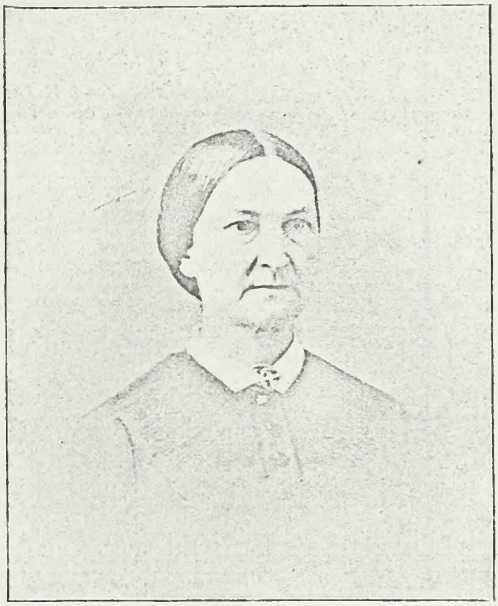

MRS. SAMUEL S. WEBB.

at William Jewell College, Fayette, Mo., 1870, at the Union Theological Seminary, Virginia, 1873. The Washington Lee University conferred on him the degree of D.D. For nearly ten years he has had charge of the First Presbyterian Church, Richmond, Va.

He is a man of strong, active mind, varied information, and great energy. In addition to his ministerial duties, which have ever been performed very successfully, he has accomplished much literary work. He is the author of "Presbyterianism for the people;" "History of Presbyterianism;" "The Voice of God in History;" "The Land of Holy Light and Hymns of the Ages." He has travelled through Europe, Egypt, Palestine, Asia Minor, Greece, and Turkey, and has a mind well stored with general and useful information derived both from his books and his travels. As a pastor he is much beloved, and as a man respected and esteemed.

(4) SAMUEL S. WEBB, eldest son of John Webb, was born in North Carolina, September 4th, 1812. He moved to Greensboro, Ala., where he engaged in farming. Here he married Miss Eliza Sparrow. He then engaged in merchandizing in Greensboro. He afterwards moved to Mobile, and then opened a turpentine orchard between Mobile and New Orleans. At this last business he accumulated quite a fortune. They had four children; three sons and a daughter. Edwin P. Webb, the oldest son lives, a bachelor, in New Orleans and continues the turpentine business. Robert, the second son, died in Mobile soon after he was grown. Mary, the daughter married Dr. Woods, of Woodville, Miss., in 1891. She died in 1892. Samuel S. Webb, Jr., is a bachelor, and is merchandizing in Greensboro, Ala.

(5) LUCY A. WORTHAM, daughter of John Webb, was born August 28th, 1814. She married Mr. Robert Wortham of North Carolina. They had three children; John, Graham and Mary.

John Wortham married Miss Lorena Warren. They have no children. He is engaged in the turpentine business with his cousin E. P. Webb. He is a man of good character, temperate and industrious, and has succeeded well financially. They live at Florenville, La.

(6) FRANCES T. WEBB, daughter of John Webb, born January 26th, 1818, married Marcus D. Royster, October 12th, 1842. They had five children; John H., Frank S., Oliver M., Graham B. and George E. John H. married Annie Wilkerson, Frank S., Mary Hamps,

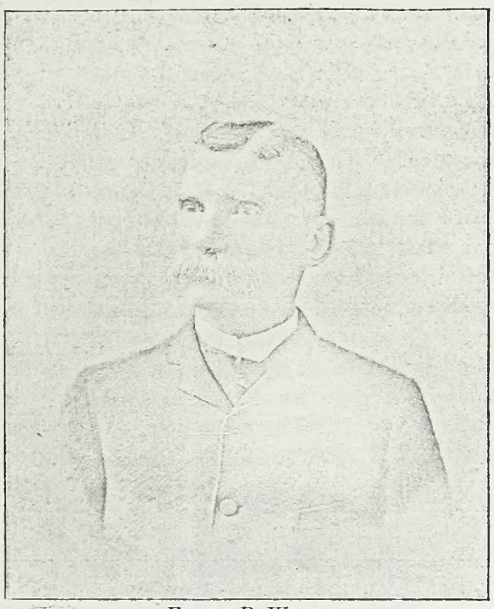

EDWIN P. WEBB.

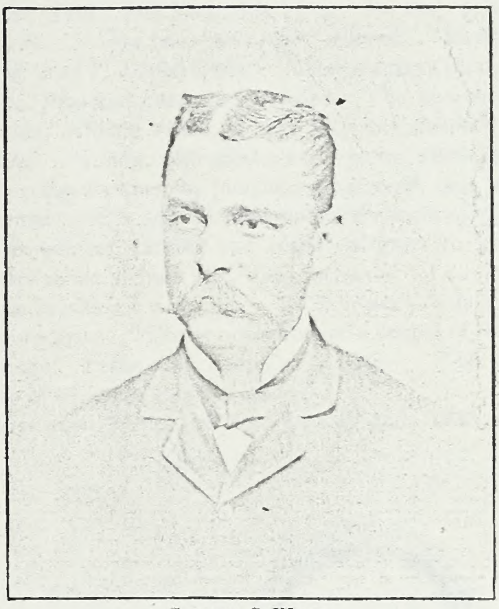

SAMUEL S. WEBB.

Oliver M., Pattie Mallett and Graham, Okie Hays. The last have two children, Thomas and Willie.

(7) MARGARET H. WEBB, daughter of John Webb, born July 10th, 1823, married B. L. Cole. They have eight children; Charles B., Margaret S., Mary T., John F., Willie C., Betty G., Bavzillia L. and Willie B. They all lived to adult age and are married; respectively to, Addie W. Blackwell (seven children); Nathaniel D. Morton, (nine children); P. M. Jenkins (four children); Sally B. Morton, (three children; Frank Hicks, (three children); Annie S. Brophy, (two children).

LUCY A. WORTHAM.

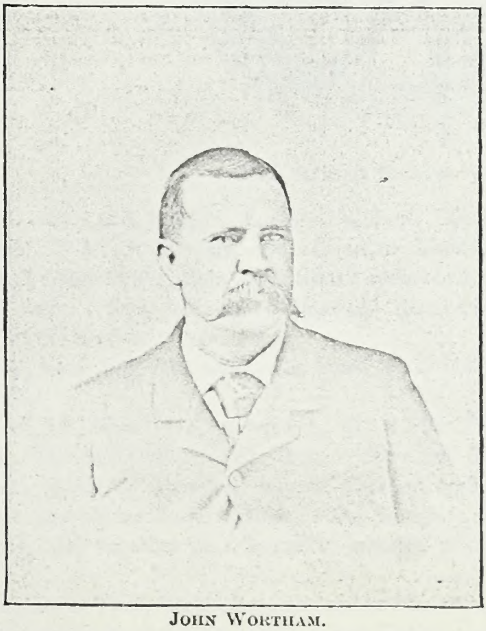

JOHN WORTHAM.

(8) JOHN HENRY WEBB, son of John Webb, born May 26th, 1825. He lives at the old homestead, Tally-Ho, Granville county, N. C. He has been twice married. First to Annie I. Ames, June 25th, 1855. Second to Lucy F. Daniel (1864.) There are three children by each marriage. Three of these, Joseph A., John and Fanny are married. The homestead on which he lives was settled by his grandfather, William Webb, in 1776, and has remained in the possession of the family to the present time. By long cultivation it had become sterile and almost useless for agricultural purpose. The present owner, by judicious rotation of crops and the use of fertilizers, has restored it to its former fertility and it is now one of the most valuable farms in the county. He is indeed a true benefactor, causing two blades of grass to grow where formerly there was but one. In a letter to me of June 21st, 1893, he says: "I am now 68 years old, and am living in the same house in which I was born." (The writer's father, S. S. Webb, was born in this same house 102 years ago.) "I have never bought a bushel of corn, or a barrel of flour, or anything to run my farm. I raise all my supplies at home." This is a proud record of a useful life, and well worthy of imitation by other farmers.

(9) ELIZABETH G. WEBB, daughter of John Webb, was born January 25th, 1888; she is single and lives in Philadelphia, Penn.

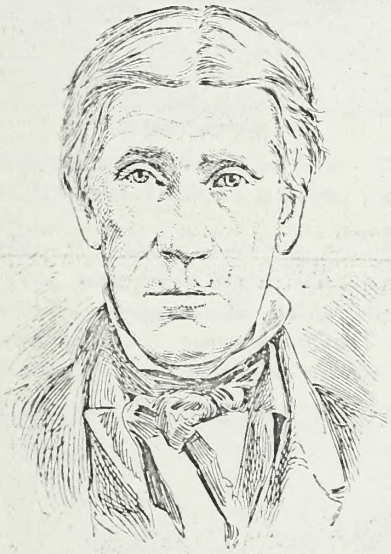

MR. THOMAS WEBB.

MRS. MARTHA DICKINS WEBB.

THOMAS WEBB, son of William Webb and Frances Young, was born October 22d, 1779. He married Martha Dickins (1800) in North Carolina, and moved to Alabama, while it was a territory. He settled on Brush Creek about seven miles from Greensboro, and lived there until his death, September 28th, 1845. They had eleven children; Elizabeth Ridley, youngest daughter, born January 17th, 1827, died at 17 years of age.

DR. ROBERT DICKINS WEBB, born July 6th, 1808, was killed by a fall from his horse, July 14th, 1844. He never married.

PARTHENIA WEBB DE YAMPERT, born 1810, married L. Q. C. de Yampert, a wealthy farmer living near Marion, Ala. She died October 21st, 1875. They had three sons and one daughter; Hayne de Yampert, Thos. de Yampert, Ben de Yampert and Elizabeth Ridley de Yampert. The three sons are married and have families. The daughter is single, and she and her cousin, Alice Armstrong, live together in a beautiful cottage, on the South Highlands, Birmingham, Ala.

LUCRETIA WEBB BANKS, daughter of Thos. Webb, born December 8th, 1812, married

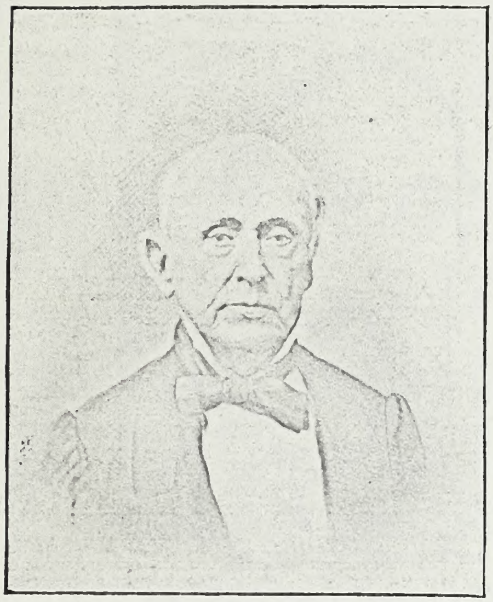

L. Q. C. De Yampert.

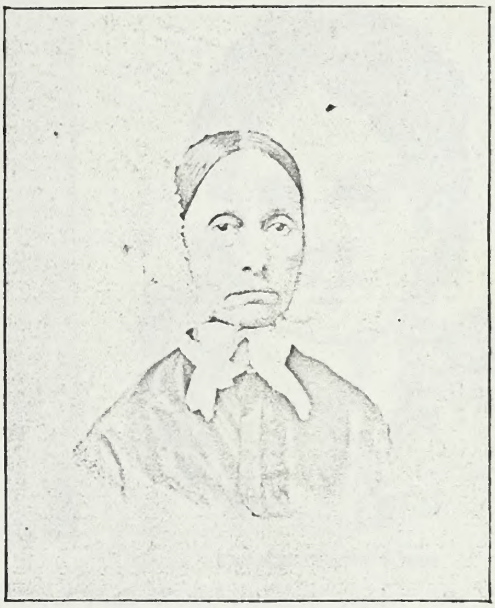

Mrs. Parthenia Webb De Yampert.

Mr. Dunstan Banks of Columbus, Miss. She died in 1874, leaving husband and four children; Martha, Henrietta, Lucretia and Robert Webb. Martha and Henrietta are married; Lucretia is single.

Robert W. Banks, married Miss Alice ~~Sharron~~ Clay Sherrod of North Alabama, and has five children; Sarah Felix, ~~Julia~~, Lucile, Robert W. C. and James. O. Jr and Alice Sherrod.

* Sarah Felix ~~and Julia are~~ is married, the others are with their parents. Mr. Banks is a prominent man as a newspaper editor. He has been lately appointed receiver of Public Monies, at Jackson, Miss., where he resides.

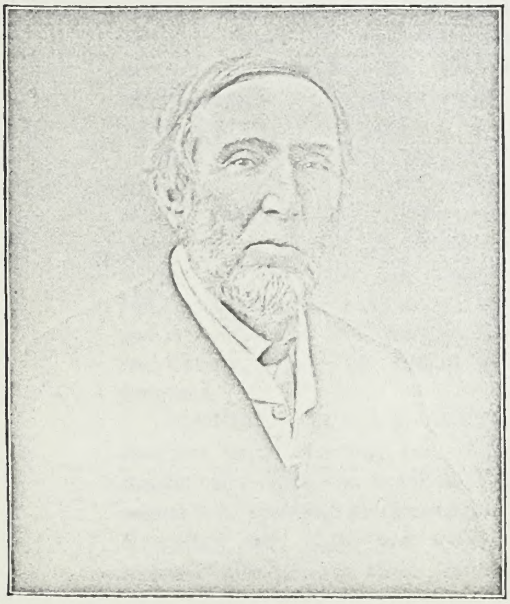

Dunstan Banks.

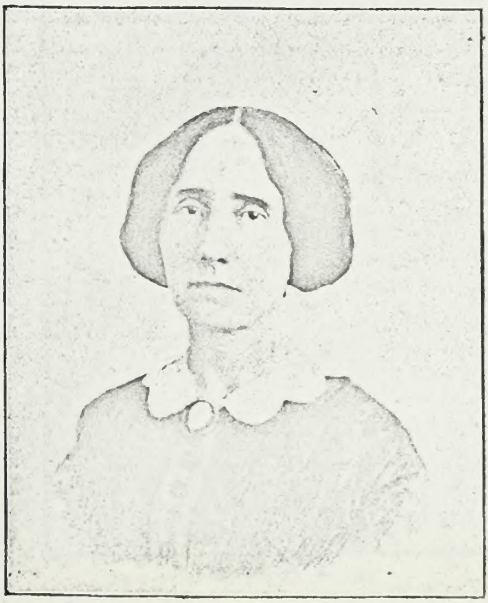

Lucretia Webb Banks.

* Sara Felix married Chas. D. Hill. They have one child, Chas. Banks.

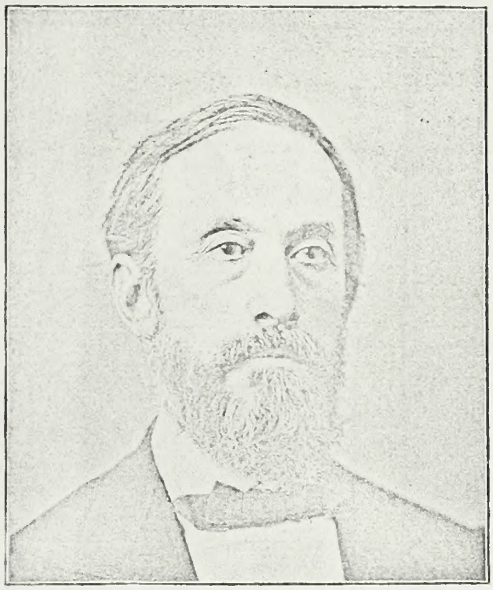

DR. WILLIAM THOMAS WEBB.

FRANCES MOORE WEBB.

DR. WILLIAM THOMAS WEBB, son of Thos. Webb, was born August 16th, 1815, and died July 25th, 1883. He married his cousin Frances Moore Dickins, daughter of Robert and Martha Dickins. He received his degree of M.D., at the University of Pennsylvania and afterwards spent a year in Europe completing his medical education. He practiced medicine very successfully in Greensboro, Ala., for about twenty years and then moved to Mobile (1866) where he continued to practice his profession, until disabled by ill-health. He then retired from practice and lived at his country home, Nanna-Hubba, in Washington county, where he died July 25th, 1883. They had four sons and one daughter. Wm. Thos. Webb jr., born October 24th, 1843, graduated in the medical department of the University of Louisiana, and then spent a year in Europe pursuing his medical studies. After his return from Europe he settled in Texas, but his health failing he returned to Alabama, and died at his father's home in Washington county, leaving his wife and three children.

LUCIUS C. WEBB, the second son, born April 21st, 1850, is also a physician; married Jewel T. Brain, September 15th, 1890. He graduated at Mobile Medical College and settled in Los Angeles, Cal. His health failing, he returned to Alabama, and is now located at Calvert, in Washington county, Ala. He has a son and daughter.

MATTIE DICKINS WEBB, the daughter, born November 4th, 1854; died August 13th, 1878. Dr. Frank A. Webb, the second son, was born at Greensboro, Ala., November 6th, 1859, and graduated at Mobile Medical College 1870. He is located

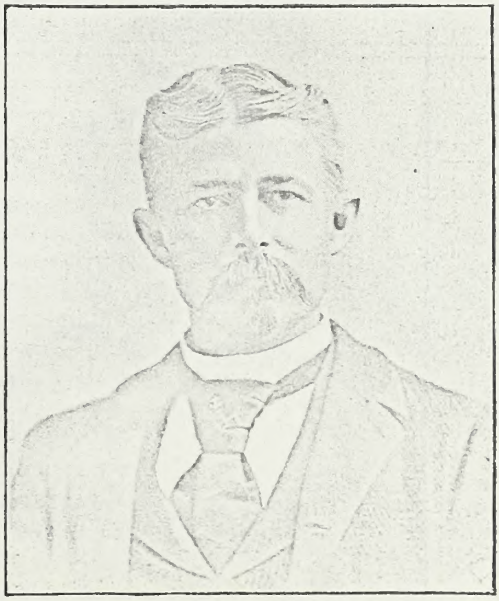

LUCIUS C. WEBB.

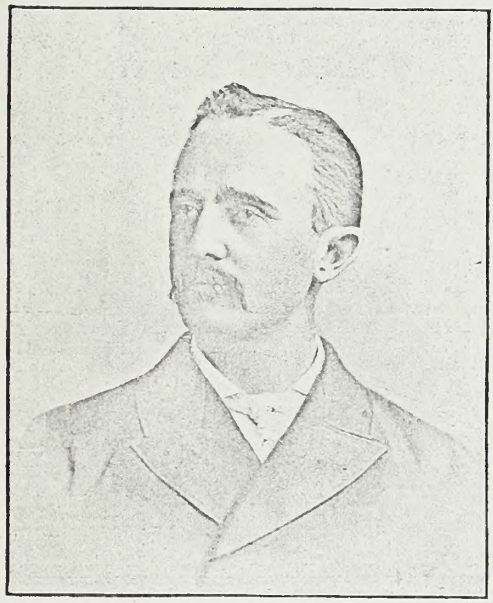

DR. FRANCIS A. WEBB.

EDNA MCRAE WEBB.

at Fairford, Washington County, Fla. He married Miss Edna McRae. He has two children, a son and a daughter.

JAMES HENRY WEBB, the youngest son, was born at Greensboro, Ala., July 16th, 1863; law course at University of Virginia. He married Miss Mary Frances Williams, October 3d, 1888. They have ~~two~~ daughters, Mary Frances, born July 7th, 1889, and Margaret Catherine, born November 1st, 1891.* He is a man of brilliant intellect and much promise in his profession. He was elected Solicitor of Mobile District by the Legislature, session 1892–3, and resigned nov 14th 1918 & appointed Judge March 31st 1938

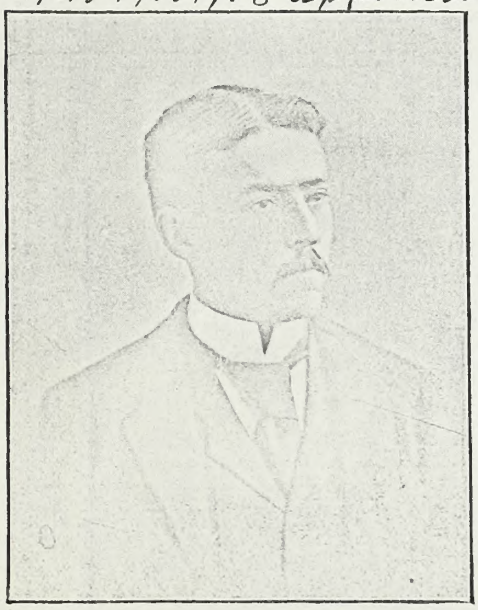

JAMES HENRY WEBB.

MARY FRANCES WEBB.

* Celia aug 28th 1894 Tuesday
Martha, March 20 1898 Sunday
Grace & Agnes Sept 7th 1901 Saturday
Jamie Feb 12 1909

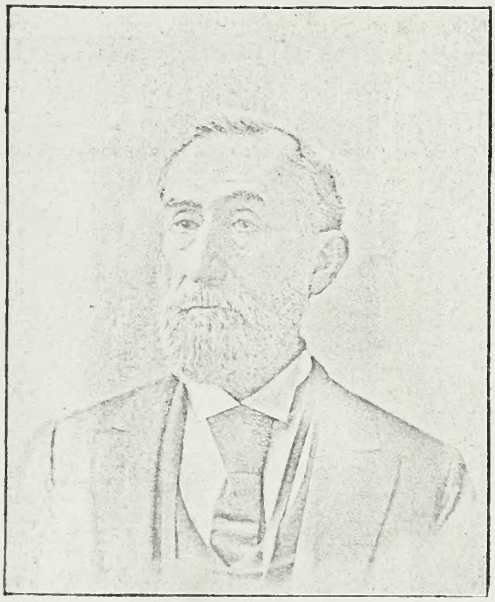

COL. JOHN H. Y. WEBB.

JULIA DE YAMPERT.

is discharging the duties of that office with ability, and much credit to himself. He resides in Mobile.

(6) SALLY WEBB, daughter of Thos. Webb, was born September 13th, 1817; married Judge E. G. Richards of Fayette county, Ala. They have a numerous family; 12 or 14 children, thirty or forty grand-children and some great-grand-children. I have not been able to get a more detailed account of her family.

(7) COL. JOHN H. Y. WEBB, son of Thomas Webb, was born March 6th, 1820. He married (1842) Julia de Yampert, daughter of L. Q. C. de Yampert, by his first marriage.

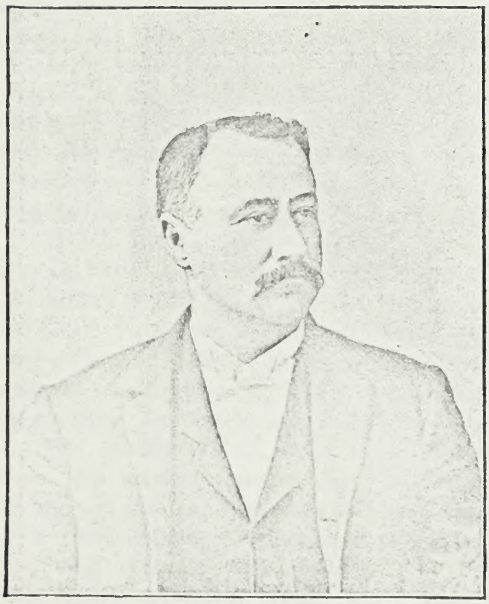

LUCIUS DE YAMPERT WEBB.

SADIE BROWN.

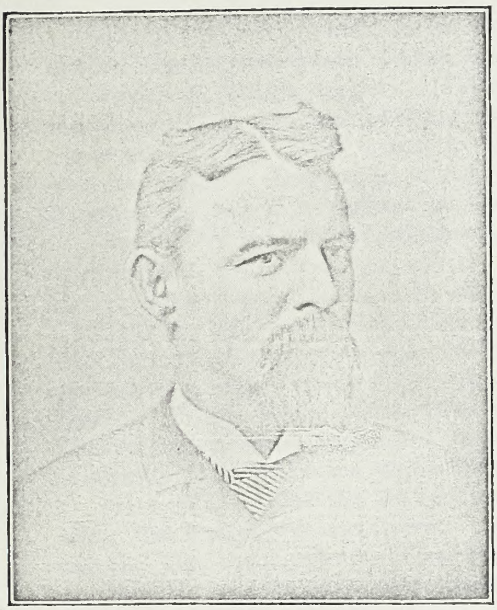

DR. E. L. MCGEHEE.

ANNIE WEBB MCGEHEE.

They have one son and two daughters. They have lived their entire married life at Greensboro, Ala. They celebrated their golden wedding in December, 1892. They are both in good health, with fair prospect for another decade.

LUCIUS DE YAMPERT WEBB, son of Col. J. H. Y. Webb, is a physician, but devotes most of his time to his farming interests. He lives at the old de Yampert homestead near Marion, Ala. He married Miss Sadie Brown. They have no children.

Annie Webb McGehee, daughter of Col. J. H. Y. Webb, married Dr. E. L. McGehee, of Woodville, Miss., president of the Medical Association of Mississippi. They live near Woodville, Miss., and have five little boys. Dr. McGehee was born April 4th, 1852; he is an alumnus of the Tulane University, New Orleans, and while attending lectures there was resident student in the Charity Hospital, and after graduating was for two years demonstrator of anatomy in the new school and thus acquired an accurate and valuable practical knowledge of anatomy, and the general practice of disease. He soon took the front rank in his profession, and was elected president of the State Association in 1892. He is not only a physician of good standing, but a man of sterling character, strict integrity, and a leading man in his community.

LUCILLA WEBB, daughter of Col. J. H. Y. Webb, married Hon. James E. Webb, of Birmingham, Ala., 1885. They live in Birmingham and have no children.

(8) MARY F. WEBB, daughter of Thomas Webb, was born February 24th, 1823. She married Mr. C. E. Brame, a teacher and Baptist minister. They are both dead, and left two sons and a daughter. Thos. Brame the oldest son is a lawyer and lives at Macon, Miss. He has a daughter and grown son and probably other children. The other son John and the daughter Undine, are both married and live in Mississippi.

(9) DR. JAMES WEBB, son of Thos. Webb, married first Miss Pasteur. She died without issue. He married a second time Miss Strudwick, daughter of Mr. Samuel Strudwick of Demopolis, and lived at Faunsdale, Marengo county, Ala. He died May, 1891, leaving a widow and two children; Mattie, his daughter is married and lives in Faunsdale. The son, Dr. E. S. Webb, also lives in Faunsdale.

(10) JESSE SAMUEL WEBB, son of Thos. Webb, was born January 28th, 1830. He married Miss Cocke of Perry county. He died January 5th, 1856, leaving no children.

(11) SYDNEY V. WEBB, son of Thos. Webb, was born February 28th, 1832. He married Miss Josephine Turner of Clark county, Ala. They have five sons and a daughter.

MARY E. WEBB, daughter of William Webb and Frances Young, born in North Carolina, January 18th, 1782, married Baxter Davis, October 1st, 1801. Baxter Davis was born November 3d, 1773. They moved to Kentucky between 1804 and 1809, having at that time two children. They settled in Ohio county, afterwards Daviess County, in what was known as the Green river neighborhood, fourteen miles from Fort Hartford.

Baxter Davis was a farmer and school teacher. They lived not far from his brother-in-law Mark Howard, who married Rachel Webb, a sister of Mary Davis. Baxter and Mary Davis had ten other children born to them after moving to Kentucky, making a total of twelve. Three of these died in infancy; the other nine lived to adult age and were all married. Of those who lived to adult age there were six sons and three daughters. The daughters, after marriage all moved to Tennessee; the sons remained in Kentucky. Their names were, Amelia Hopkins, William Henry, Baxter (died in infancy), James Webb, John Murray Webb, Thomas Wesley, Baxter Blackman, Frances Young, Polly Ann Webb, Arthur Hopkins, (died in infancy,) Rachel Webb and Martha Caroline, (died in infancy.)

(1) AMELIA HOPKINS DAVIS, born September 9th, 1802, in North Carolina and died 1875. She married Nathaniel Overall, (1818) and moved with him to Tennessee, Rutherford county. They had three sons and four daughters; Baxter, Lee Ann, Nathaniel Webb, Robert A., Mary Frances, Elizabeth, and Vistula. These were all married and raised families in Rutherford and Gibson counties, Tenn.

(2) WILLIAM HENRY DAVIS, born January 30th, 1804, died in 1854. He was twice married, first to Amelia Johnson, second to Isabella Owen. By first marriage he had ten children, who lived to adult age. All married except the four youngest. To those married was born twenty-two children, and twelve grand-children, making a total of forty-four descendants of Wm. Henry Davis.

(3) BAXTER DAVIS, born February 20th, 1805 and died July, 1805.

(4) JAMES WEBB DAVIS, born May 12th, 1806 and died 1834. Married Miss Precilla Henderson and had one son and one daughter. Both of these are married.

(5) JOHN MURY WEBB DAVIS, born January 5th, 1808; married Elizabeth Fitts, and has two sons—John F. married Miss Maddox—and died one month afterwards; Granderson married Susan Hudson and has a son and a daughter and several grand-children.

(6) THOMAS WESLEY DAVIS, born September 14th, 1805, and died September 4th, 1858. He married Judith Johnson, and raised ten children; Elizabeth Rachel, Archer Gregory (married his cousin Miss Charlotte Owen, grand-daughter of Rachel Howard, March 23d, 1855. They have five children and quite a number of grand-children. He was a farmer until 1866, when he was ordained as a Baptist minister, since then he has been an earnest worker in his Master's vineyard. His postoffice is Utica, Ky.), Alexander Ayre, Baxter Hopkins, Mary Webb, Amelia Johnson, Samuel Johnson, Julius Allen, William Thomas and Americus

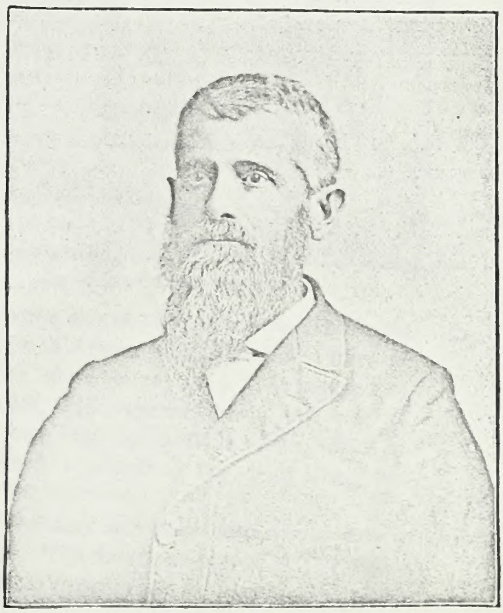

REV. A. G. DAVIS.

Fillmore. They are all married; have families of children and grand-children, and all live in Daviess county, Ky.

(7) BAXTER BLACKMAN DAVIS, born January 17th, 1810, died August, 1848; married July 15th, 1830, his cousin Miss Frances M. Owen. They have one son and three daughters. These are all married and have families.

(8) FRANCES YOUNG DAVIS, born June 15th, 1812; married Nathaniel J. Ramsey, August 15th, 1828. They had three sons and three daughters. These all married and had families of children and grand-children.

(9) POLLY ANN WEBB DAVIS, born January 22d, 1816; married P. Ramsey and moved with him to Tennessee, where they raised a large family.

(10) ARTHUR HOPKINS DAVIS, born November 7th, 1813; died April 25th, 1818.

RACHEL WEBB DAVIS, born July 13th, 1819; married Robert Overall, Oct. 26th, 1837. They had ten children, six of whom are living, seventeen grand-children, and five great-grand-children.

Her son A. M. Overall lives in Murfreesboro, Tenn., and is engaged in merchandizing. Another son Jas. G. Overall also lives in Murfreesboro. They both have large families.

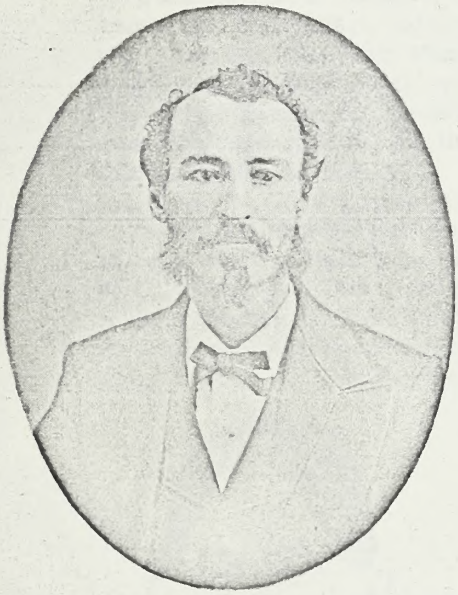

ASHBURY M. OVERALL.

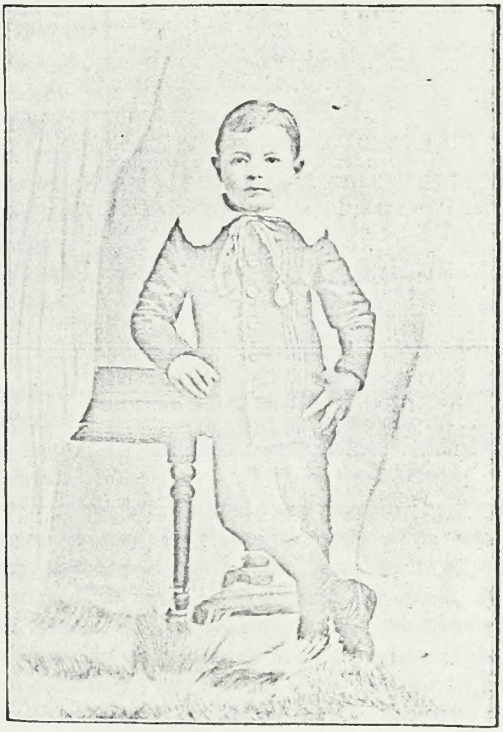

ASHBURY STANLEY OVERALL.

A. M. Overall was raised on a farm, and enlisted in the war in 1862, just before the battle of Murfreesboro; was in all the battles from Murfreesboro to Atlanta and captured in front of Atlanta, and detained as a prisoner at Camp Chase, Ohio, until March, 1865. Exchanged at Richmond and paroled at Kingston, Ga., May 12th, 1865. He returned home and went to school two years and then farmed until 1875, and then went into mercantile business, which he continues at Murfreesboro. His son Asbury S. Overall is a promising boy, born November 25th, 1888.

Baxter and Mary Davis had 279 descendants. The sons and their descendants live in Daviess county, Ky., mostly near Owensboro and Utica. The daughters moved to Tennessee and their descendants live mostly in Gibson and Rutherford counties and at Trenton, Paris and Jackson, Tenn.

JUDGE HENRY YOUNG WEBB, son of William Webb and Frances Young, was born in North Carolina, August 4th, 1784. He was married December 29th, 1812, at Mt. Welcome, Lincoln county to Elizabeth Forney. He was educated at the University of North Carolina. January 8th, 1818, he was appointed by President James Monroe, Judge of the United States District Court from the territory of Alabama. In the spring of 1818, he came to the territory of Alabama, and held the first court at "Neighbors Cross Roads," now within the corporate limits of Birmingham, Jefferson county. He was elected by the first Legislature of the State of Alabama, one of the Circuit Judges of the State which office he held until his death, September 20th, 1823. He died on Brush Creek, seven miles from Greensboro, and is buried in Mt. Hermon grave yard, near the old homestead of his brother, Thomas Webb.

He had five children, three sons and two daughters. These all lived to adult age, and were married except the second daughter, Susan M. E. Webb, who died at 12 years of age.

FRANCES ANN WEBB, the oldest child, born in North Carolina, October 14th, 1813, married John R. Hampton, of Tuscaloosa county, Ala., in 1832, and moved with him to Arkansas, 1841. Mr. Hampton was president of the State Senate, and by the death of the governor-elect, he became governor of the State of Arkansas. He left two children, Susan who married Mr. Newton, and Henry who died at 15 years of age.

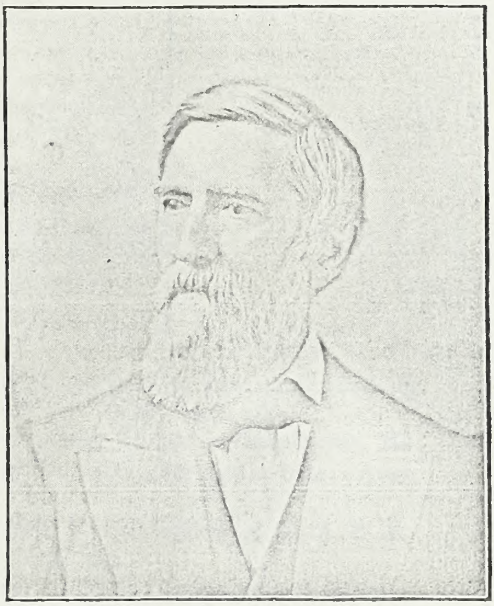

WILLIAM PETER WEBB.

WILLIAM PETER WEBB, oldest son of Judge Webb, was born in Lincoln county N. C., October 22d, 1815. He graduated at the University, of North Carolina, with the first honors of his class; studied law with Judge Graham of North Carolina, and came to Alabama, and located in Greensboro, where he married, November 27th, 1838, Miss Martha Bell, and moved to Eutaw, Ala., in 1839, where he continued to practice law until his death, September 6th, 1890. He was an elder in the Presbyterian church and took an active interest in all the affairs of the church, and contributed very liberally to the financial objects of the church. He was a zealous, humble, consistent christian, and when the hour of death came was ready for the summons.

MISS MARTHA BELL.

They had eleven children, nine of whom lived to adult age.

Hon. James E. Webb, the oldest son, was born August 15th, 1840. He was educated at the University of Alabama and practiced law in Greensboro until 1861, when he entered the Confederate army as a private. He was soon promoted to the position of lieutenant of artillery and served with Wheeler and Stewart. He was severely wounded in the neck, while directing a battery in a battle below Petersburg, December 4th, 1864, and was promoted

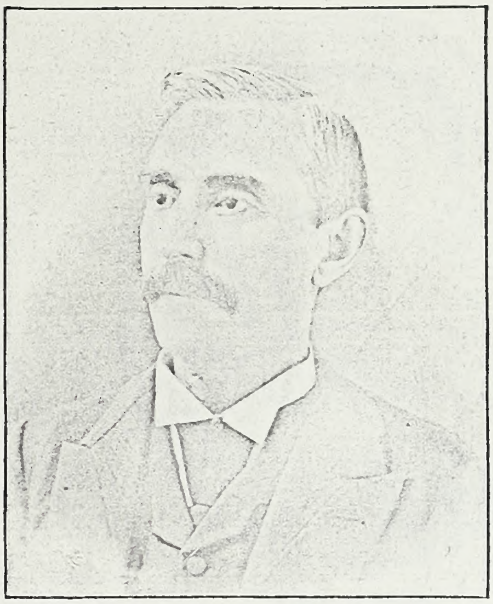

JAMES E. WEBB.

for gallantry to the rank of captain. In this capacity he continued to serve on the staff of Gen. W. W. Roberts, until surrendered at Appomattox Court House, April, 1865.

Returning to Alabama, May, 1865, he resumed the practice of law at Greensboro. He married first Miss Zemula Cresswell of Eutaw, Ala., July 5th, 1866. She died in 1884. After her death he moved to Birmingham.

He married a second time April 22d, 1886, Miss Lucilla Webb, daughter of Col. J. H. Y. Webb of Greensboro, Ala. By this marriage there are no children.

By the first marriage there were six children; William P. (dead), Louisa Cresswell, *Martha Bell*, James E. Jr., Zemula and Forney (dead).

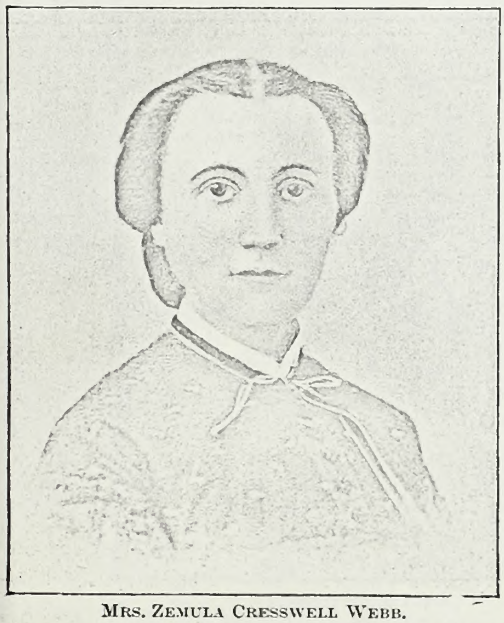

MRS. ZEMULA CRESSWELL WEBB.

MRS. LUCILLA WEBB.

MATTIE B. WEBB.

Louisa Cresswell married Mr. Lomax Pittman, of Birmingham, Ala. They have one child, a little girl. Mr. Pittman is a lawyer and has lately moved to Oklahoma to practice his profession.

FRANCIS E. WEBB CRAWFORD, second child of W. P. Webb, born July 26th, 1842; married Mr. Robert Crawford, March 19th, 1860. Mr. Crawford was born February 12th, 1835. He was a successful lawyer at Eutaw, Ala., prior to the war. He moved in 1874, to St. Louis, Mo., and continued his profession until his health became enfeebled. He then returned to Alabama, and resumed his profession in Birmingham in May, 1884; but his constitution was so broken down that he died in November, 1884. He left a widow and seven children; Julia Penn,

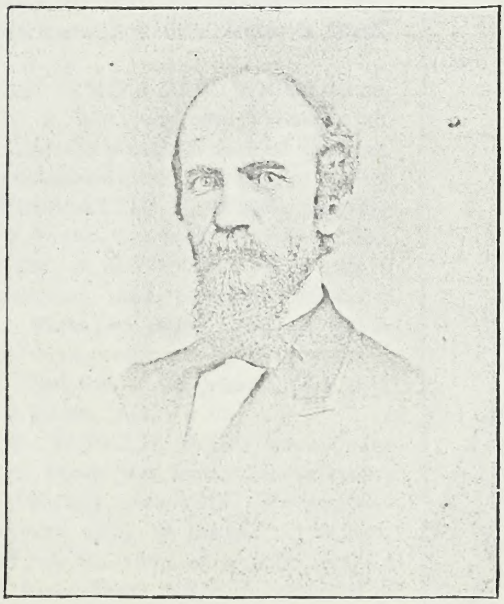

ROBERT CRAWFORD.

MRS. FANNIE WEBB CRAWFORD.

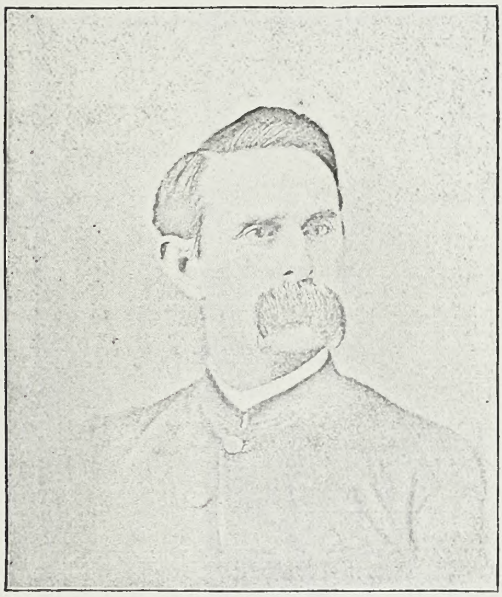

REV. F. B. WEBB.

William Webb, Mary Fannille, Anderson, Edward, and Louisa. Julia married Dr. Von Brokaw, of St. Louis, Mo. William Webb, married Miss Juliette Cherry, of Nashville, Tenn. They have a son. Mary married Mr. Henry A. Jones, of Tuscaloosa. They have two children. Mrs. Crawford now lives in Tuscaloosa, Ala.

WILLIAM HENRY WEBB, second, son of W. P. Webb, was born August, 2d, 1864. He is a lawyer, and lives at Salinas, California. He married first Miss W. Elaise Abrigo, of Monterey. Second Miss Augustias Abrigo, sister of his first wife. They have four children.

REV. FRANK BELL WEBB, third, son of W. P. Webb, was born March 5th, 1848. He was educated at the Washington Lee College, Virginia, and studied for the ministry at the Union Theological Seminary, Virginia. He married Miss Mary Paxton of Lexington, Va., Oct. 30th, 1872. He is now pastor of the First Presbyterian church, Columbia, Tenn. He is a man of strong character, and a preacher of marked ability. His method of preaching is demonstrative rather than emotional, and his sermons well digested and delivered in an impressive manner. They have five children; Gordon Paxton, Mattie Bell, Mattie Frazier, Annette and Eliza.

Wirt Webb, son of W. P. Webb, was born July 4th, 1840. He was educated at the Virginia Military Institute, and Washington Lee University. He is unmarried. He owns a woolen factory in Bibb county, Ala., which he has superintended for a number of years, but has lately received an appointment from the government and now resides in Washington, D. C.

MISS ELMIRA BELL WEBB, daughter of W. P. Webb was born November 5th, 1858. She is a woman of decided character, accomplished and a useful member of society.

MISS MATTIE Y. WEBB, daughter of W. P. Webb, was born March 23d, 1860. She is also an accomplished young lady of fine character, and especially skilled in music. These two young ladies are intelligent and highly respected by all who know them. They live at the homestead of their father in Eutaw, Ala.

COL. JAMES D. WEBB, son of Judge Henry Y. Webb, was born in Lincoln county N. C., February 26th, 1818. He was married August, 1853, to Justinia S. Walton. He died July 9th, 1863, of wounds received at Elk River, Tenn., while in command of the 51st, Alabama Regiment of Cavalry of

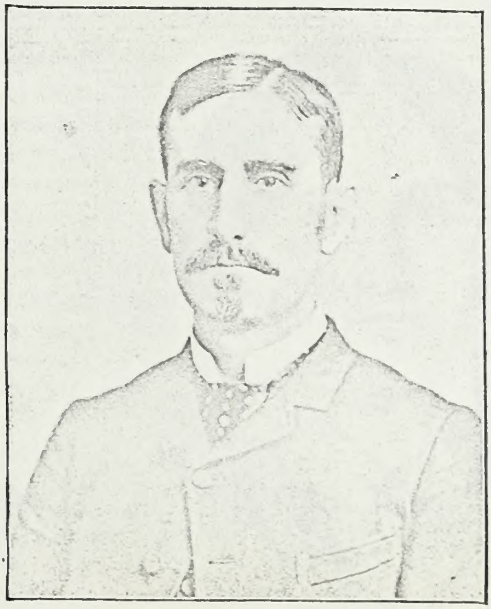

WIRT WEBB.

MISS ELMIRA BELL WEBB.

MISS MATTIE Y. WEBB.

which he was colonel. Just prior to his death he was promoted to the rank of Brigadier General, but did not live to receive his commission. He was several times a member of the Legislature of Alabama, both House and Senate. They had six children; Jessie Eliza, Amelia Glover, Henry (dead), John Walton, James Samuel, and Louisa C.

JESSIE ELIZA, married John Cock. They have six children. James, Willie, John, Justin, Minnie and Louisa. They live near Greensboro.

JOHN WALTON WEBB, son of James D. Webb, married Miss Bessie Arrington. They have two children; Bessie and James. They live in Birmingham.

JAMES SAMUEL, son of Jas. D. Webb, died at 15 years of age.

COL. JAMES D. WEBB.

JESSIS S. WEBB.

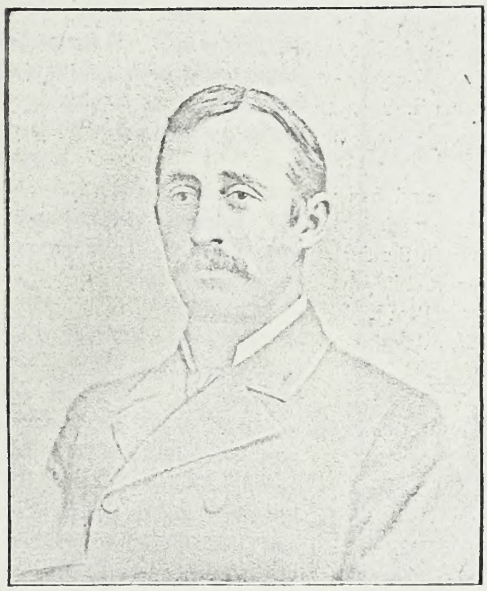

JOHN WALTON WEBB.

DR. HENRY YOUNG WEBB, youngest child of Judge Henry Y. Webb, was born in Lincoln county N. C., December 14th, 1822. He located at Eutaw Ala., to practice medicine. Here he married Elizabeth B. Alexander. He died in Eutaw, Jan 27th, 1893. One who knew him well said of him, "We have known him from his boyhood, and have always respected him as a christian gentleman, whose life was without reproach. As a citizen he failed to discharge no duty which was incumbent on him. As a husband and father he was loving, kind and tender. As a physician he was sympathetic and wonderfully successful; as a christian he walked with God." They had nine children; Carrie Bell, Frank B., Eliza Forney, William

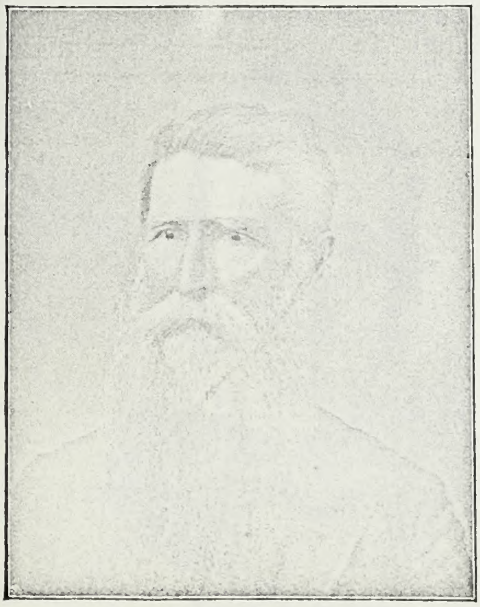

DR. HENRY YOUNG WEBB.

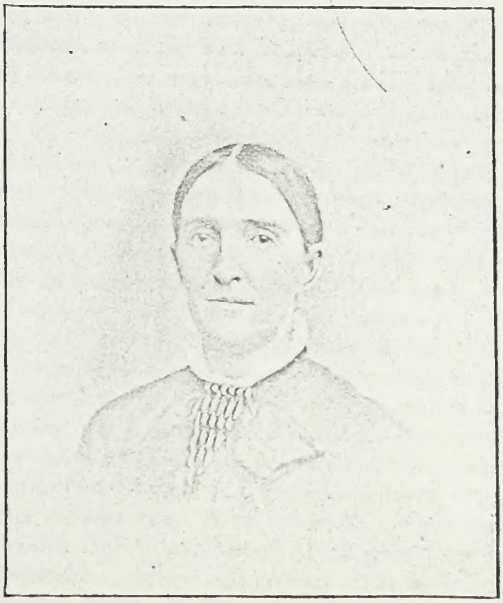

ELIZABETH ALEXANDER WEBB.

J., Henry Y., Jennie May, Charles Hampton and James D. Carrie Bell, the oldest daughter is an accomplished crayon artist, very domestic in her habits, and takes much care off of her mother, whose health is not good.

Frank B., is married and has two children. Eliza Forney married Mr. Sanderson, son of Rev. D. D. Sanderson, D. D., in 1893. The other children are unmarried. Wm. J. lives in Birmingham.

FRANCES WEBB, daughter of William Webb and Frances Young, was born December 5th, 1786. She married Dr. Portius Moore of North Carolina. She died about 1810, leaving no children.

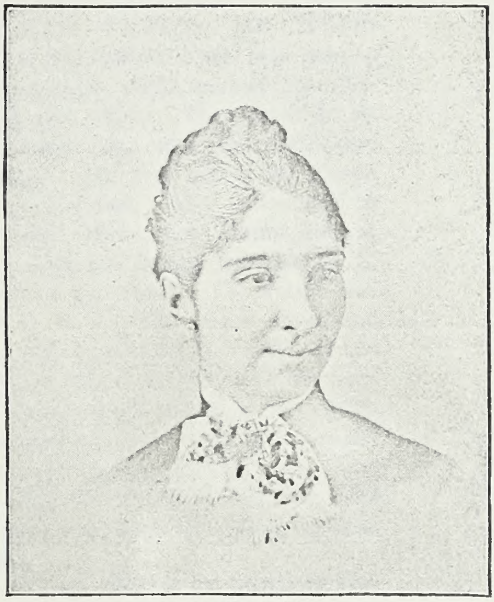

CARRIE BELL WEBB.

SAMUEL SMITH WEBB, (father of the writer of this pamphlet) son of William Webb and Frances Young, was born at the old Webb homestead, Tally-Ho, Granville county, N. C., May 1st, 1791. He was a lieutenant of artillery in the war of 1812, and was stationed on Crany Island, Norfolk, Va. He married Ann Moore Dickins, daughter of Jessee Dickins and grand-daughter of Gen. Stephen Moore, of Mt. Tirzah, N. C., March 12th, 1817. She died at Marion, Miss., while on a visit to her daughter in 1861. He moved with his family to Alabama in the fall of 1827. He spent the first four years in Perry and Marengo counties, and then in 1832 moved to Sumter county, where he lived until his death. He died May 5th, 1864, at the home of his son, Dr. Stephen M. D. Webb, about 15 miles northwest of Minden, La., while on a visit to his children in Louisiana. He was buried in a private grave-yard in the Flat-lick creek neighborhood, near the home of his son Stephen. He was a man of most amiable character: generous even to a fault; of stern integrity, and sincerity of purpose. Brought in contact with frontier life, the rugged features of his character were developed, and he may, at times, have appeared brusque, but it was only as one who lived in his family said, "rough-hewed candor and politeness combined." He was of a most genial disposition and treated the lowly with the same cordial politeness he did those higher up in the scale of social life. He was a member of the Methodist church for over a half century, and an humble sincere christian. His last words were, "bless the Lord O my soul; all that is within me bless his holy name." His wife Ann Moore Webb, was remarkable for her gentleness of disposition, and forbearance with the foibles of others. Kindness and sympathy marked every action of her life. She was the ideal type of a christian, confident yet not boasting, she trusted in the merit of her Saviour, and when death came, though sudden, she was ready for the summons. They had twelve children, eight of whom lived to adult age and were married. Alexander, Harriet and Wesley died in infancy, and William Jessee, the oldest son, died in his 14th year.

SAMUEL SMITH WEBB.

ANN DICKINS WEBB.

FRANCES ANN PATTON (*née* WEBB) oldest child of S. S. and Ann D. Webb, was born in North Carolina, April 15th, 1818; married Col. Wm. S. Patton, October 21st, 1834. They lived on his farm in Sumter county, Ala., until 1844, when they moved to Mississippi. He lived first at Old Marion and subsequently at Meridian. Mrs. Patton died at Marion, January 10th, 1865; Col. Patton died at Meridian, 1884. They are buried, with Mrs. S. S. Webb, in the Marion grave-yard. Col. Patton was a colonel in the C. S. A., and was a brave and chivalrous soldier, and commanded the confidence and esteem of his superior officers and the love of his men. Frances Patton, his wife was a woman of remarkable gentleness of character, with great forbearance and self sacrificing devotion to her husband and children. They had ten children, three sons and seven daughters. All of these lived to adult age, except the oldest, Indiana, who died in infancy.

His son William was a gallant, unflinching soldier, and was killed in the charge on Malvern Hills. His son Jack is a railroad engineer and lives at Jackson, Miss. His wife died in 1892, and left him with two children. The other son, Robert, was also an engineer and was killed in a railroad wreck.

The second daughter, Sarah Frances, married Judge Mack Whitaker of Meridian. She died in 187–, leaving her husband and a son, Mack Whitaker Jr. They had one married daughter, and several who are single. Ione Vivian, 3d daughter, married Mr. White of Meridian. She is a widow and has no children.

Valenia Iphegenia, 4th daughter, married Judge Whitaker, husband of her older sister. He died in 1891 and left her with several children. She now lives at Kewane, Miss. Virginia Joanna, married Mr. Hooper. He

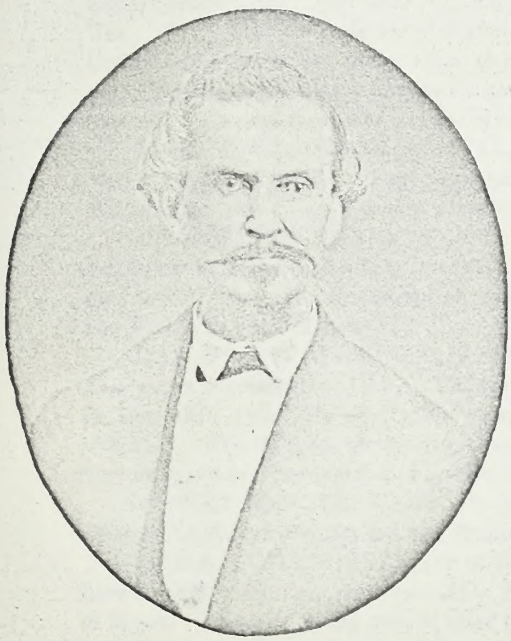

WILLIAM S. PATTON.

FRANCES WEBB PATTON.

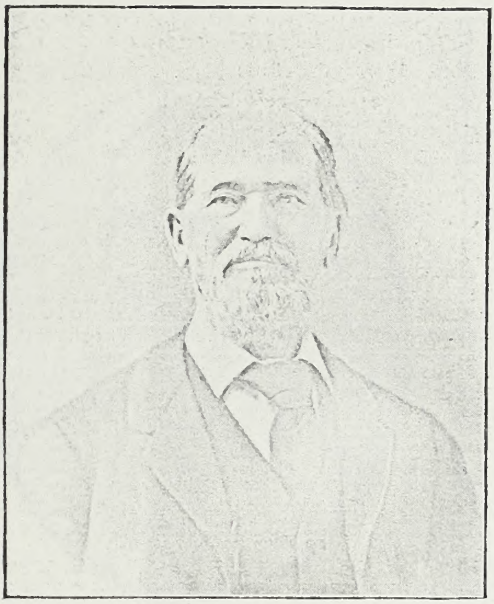

DR. JOHN HENRY WEBB.

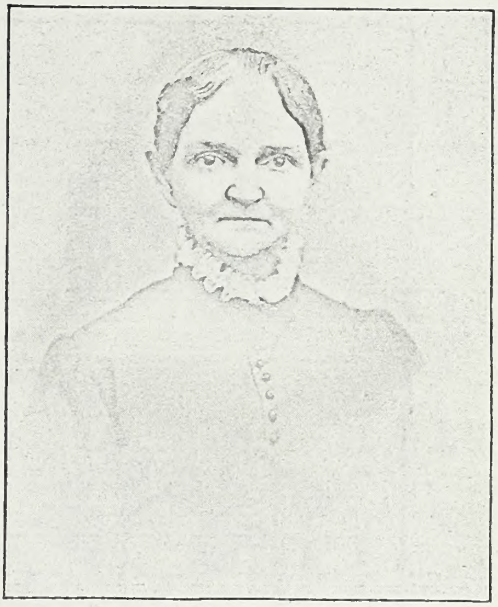

MRS. MARY WEBB.

died several years ago leaving her with two little boys, who are now nearly grown. She died in 1893.

Junietta Valla, married Mr. George Welch of Indian Old Town. She is a widow with several children, and lives in Meridian. Viola Vistula, the youngest has never married.

DR. JOHN HENRY WEBB, son of S. S. Webb, was born April 19th, 1821. He graduated in the Medical Department of the University of New York, in 1844; practiced in Sumter county, Ala., until 1860, when he moved to Opelousas, La., and thence to Galveston, Tex., 1864. He was Professor of Materia Medica and Therapeutics in the Galveston Medical College, until he moved about 1870, to Bryan, Tex., where he now lives. He married, January 19th, 1845, Miss Mary Hadley Parker. They had ten children, six of whom lived to be married. The last three died in infancy and Lizzie died at five years of age.

MARY EMMA WEBB HOWELL, married Dr. J. W. Howell, president of the First National Bank of Bryan. They have four children; William, John Webb, Robert and Junie. William, the oldest son, married Miss Rose Fountain. They have one child.

DR. WILLIAM HENRY WEBB, son of Dr. John H. Webb, graduated in medicine, but turned his attention to the drug business, in Bryan, Tex. He married Miss Mattie Hall. He died several years ago, aged about 40, and left his wife with three children; Molly (19) May (17) and Vivian 10 years of age.

MRS. FANNY WEBB CALHOUN, daughter of Dr. John H. Webb, married Mr. Ben Calhoun, a descendant of John C. Calhoun. He was engaged in the cattle business, in which he succeeded well. He died a few years ago and left his widow and two children well provided for. The children are Norma nine years old and Ben three years old. Mrs. Calhoun lives in Bryan and her father and mother live with her.

ROBERT SAMUEL WEBB, son of J. H. Webb married Miss Lizzie Law. Has two children; Robert five years old and Frank two years old.

JAMES HADLEY WEBB, son of Dr. John H. Webb, married Miss Emma Oliver. They have one child, Pauline, two years old. Both sons are engaged in wholesale clothing business in Bryan. They are young men of good habits and good business qualifications and are doing well financially.

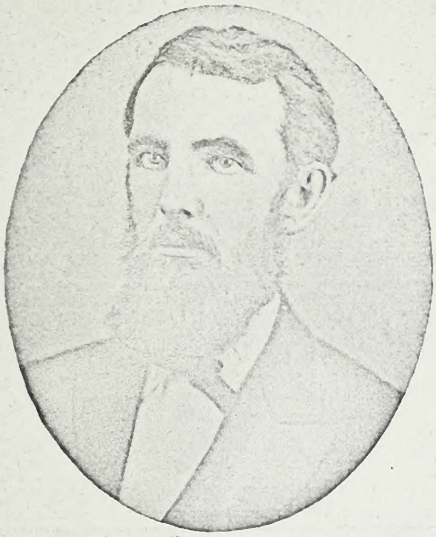

DR. J. W. HOWELL.

MARY EMMA WEBB HOWELL.

MRS. HATTY WEBB JAMES, daughter of Dr. John H. WEBB, married Mr. Meredith James, a druggist. They live in Bryan, Tex., and have two children, James and Meredith. Dr. John H. Webb and his entire family live in Bryan, a much respected and useful household. They are all members of the Methodist church, and humble consistent christians.

DR. JAMES T. WEBB, son of Samuel S. Webb, was born February 4th, 1823. He is a graduate of the medical department of the University of Louisiana, 1850. He practiced medicine in Alabama and Mississippi very successfully until after the war. He then moved to Terrill,

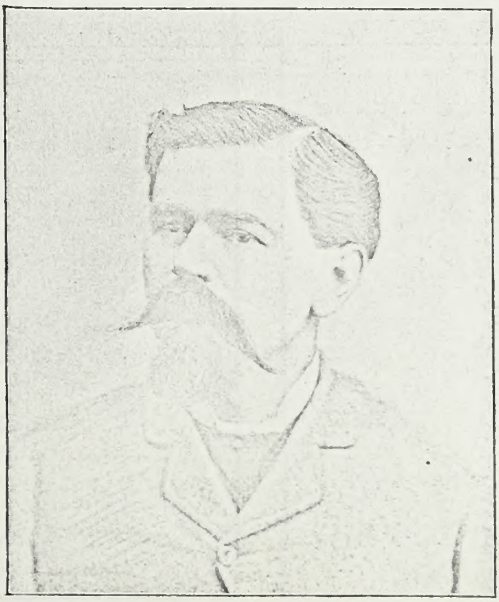

DR. WILLIAM HENRY WEBB.

MR. BEN A. CALHOUN.

MRS. FANNIE WEBB CALHOUN.

Tex., where he soon built up a lucrative practice. He was most devoted in his attention to his patients and much loved by them. As a husband and father he was gentle and forbearing, and as a christian faithful to the discharge of every duty. He married December 10th, 1850, Miss Emily H. Parker, sister of the wife of his brother Dr. John H. Webb. They have three children; Anna Moore, who married Mr. Turner, and has one daughter; Samuel Parker, the son is single and lives with his mother in Terrill, Tex.; Sally the youngest married Mr. Alfred Calhoun, brother of Ben Calhoun, who married her cousin Fanny, daughter of Dr. J. H. Webb. They have two or three children.

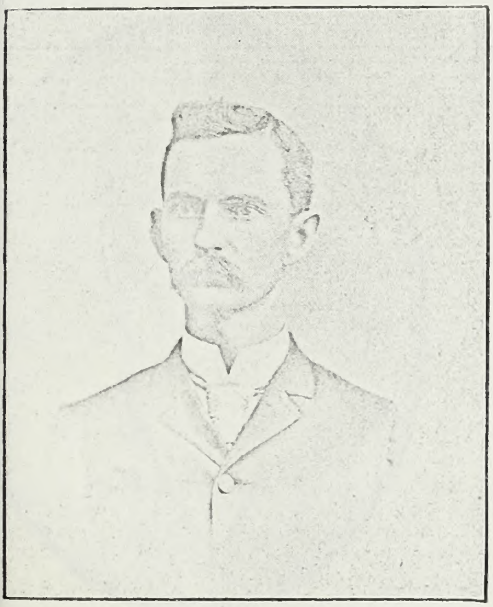

ROBERT SAMUEL WEBB.

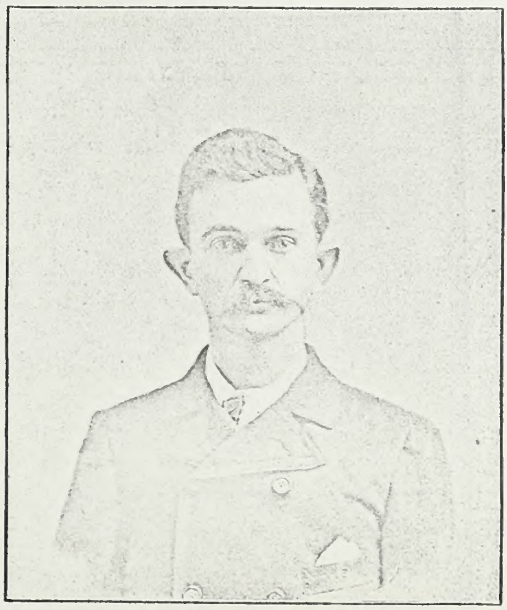

JAMES HADLEY WEBB.

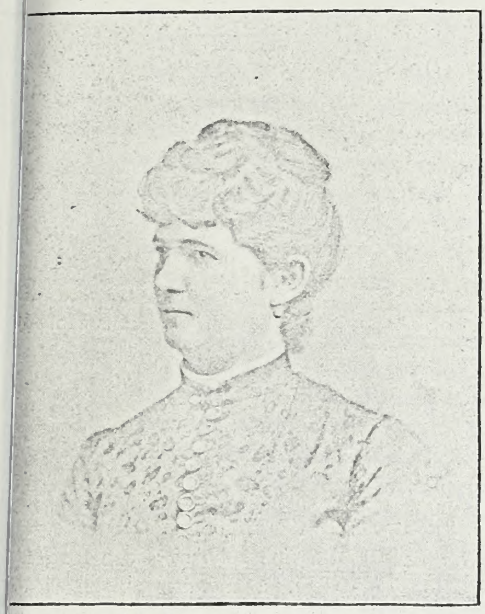

MRS. HATTY WEBB JAMES.

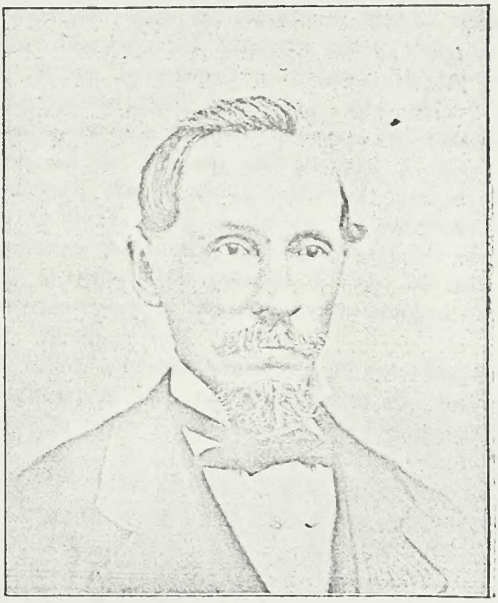

DR. JAMES T. WEBB.

DR. ROBERT DICKINS WEBB, son of S. S. and Ann Webb, was born in North Carolina, November 14th, 1824. He moved to Alabama with his parents in 1827. He is a graduate of the Medical Department of the University of Virginia, 1850, and practiced his profession in Livingston, Sumter county, Ala., and in Birmingham, Ala., until 1892, when he became invalided, and is now with his daughter, Betty D. Williams, at Yazoo City, Miss. He is a man of persistent energy and application, and soon attained an honorable position in his profession. He takes much interest in his profession and has contributed many valuable articles to

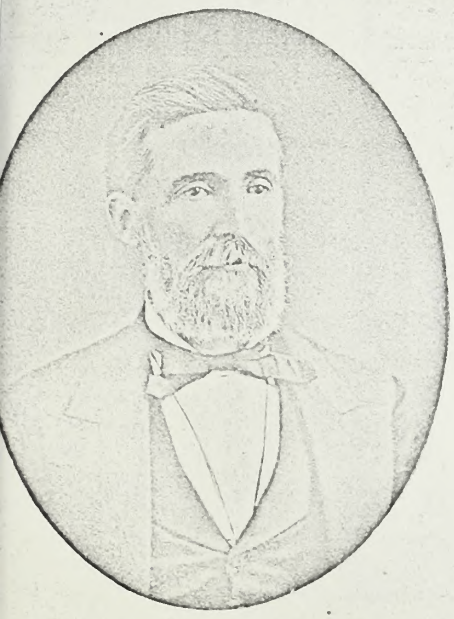

DR. ROBERT DICKINS WEBB.

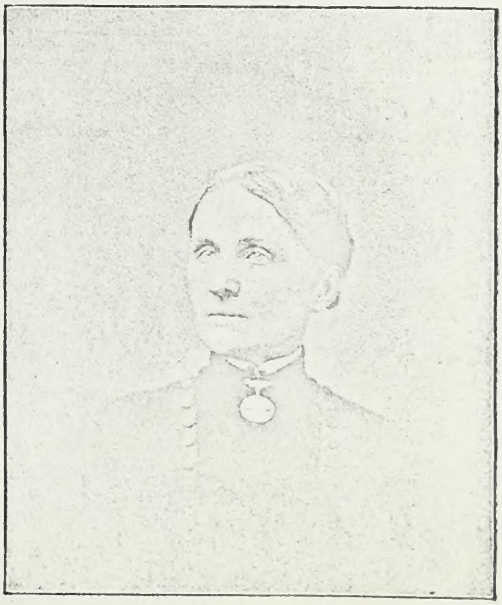

MRS. JULIA FULTON WEBB.

the medical literature of the day, especially upon the subject of Malarial Fevers. In 1879, he was president of the Medical Association of Alabama, and in 1893, he attained the position of "Life Time Grand Senior Counsellor," a distinction highly prized by the members of the association. He married April 27th, 1853, Miss Julia E. Fulton, daughter of Mr. Wm. Frierson Fulton. She is a woman of generous and noble impulses; gentle, sympathetic and self-sacrificing to the interests and pleasure of others, and as expressed by a little 12 year old grandson, who is off at school in Pantapo, Va.: "I want to see my good grandma, who is always doing everything for everybody else and nothing for herself." This well emphasizes the leading characteristic of her life. She is a sincere christian, with firm belief in a Divine supervision of the life of man, and in dependence upon this she awaits the diverse events of life with a calm christian philosophy, assured that He who supervises does all things well.

ELIZABETH WEBB WILLIAMS, their only child was born April 23d, 1855, at Livingston, Ala. She was educated at the Seminary of Miss Baldwin, Stanton, Va., and is a full graduate of that school (1874). She took the "Star Medal" in the Musical Departmeut, as the most proficient pupil in her class.

She married Hon. Jno. Sharp Williams, October 2d, 1877. He was born July 30th, 1854, and lives at Yazoo City, Miss. He was educated at the University of Virginia, and Heidelberg, Germany. He is a man of fine literary taste, a hard student, a ripe scholar, and a lawyer of acknowledged ability. He was elected in November, 1892, a member of the 53d Congress from the 5th, District of Mississippi, and is now in attendance upon the session of Congress. Very few young men have made so good an impression on their first entrance into congressional life, as a bold and independent thinker, and as a successful speaker before the House.

He has six children, three sons and three daughters.

MARY SHARP WILLIAMS, his oldest child, was born Dec. 27th, 1879. She is a well grown girl of 14 years, studious in her scholastic duties, firm and decided in character, with a quick and comprehensive mind, and bids fair to make a woman of distinction.

ROBERT WEBB WILLIAMS, the second child, was born Aug. 23d, 1881.

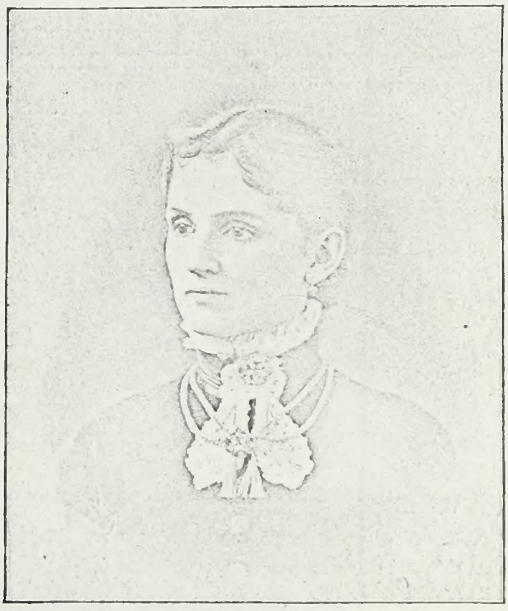

ELIZABETH WEBB WILLIAMS.

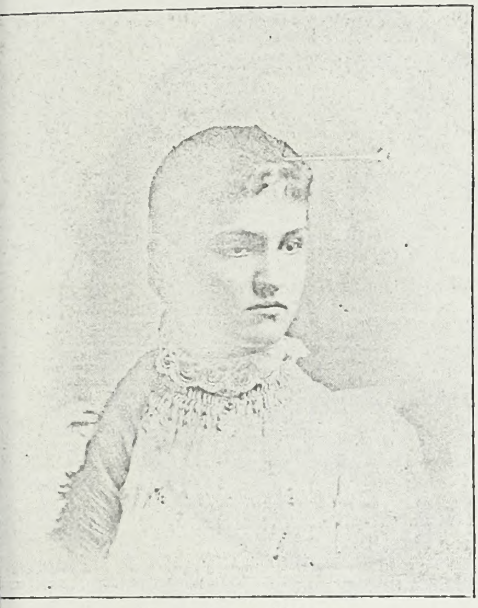

MARY SHARP WILLIAMS.

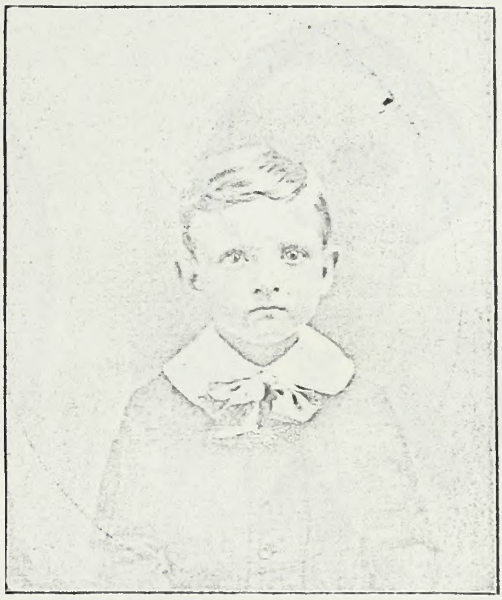

ROBERT WEBB WILLIAMS.

He is a boy of fine physique, with a good mind, but yet too young to have developed his true characteristics. He is at school at Pantapo Institute preparatory to a course at the University of Virginia.

JOHN SHARP WILLIAMS, second son was born Dec. 15th, 1886.

JULIA FULTON WILLIAMS, born Feb. 5th, 1889. She is a sweet little five year old girl; the idol of the family.

ALLISON RIDLEY WILLIAMS, was born August 10th, 1891, and though so young gives promise of a broad guage mind.

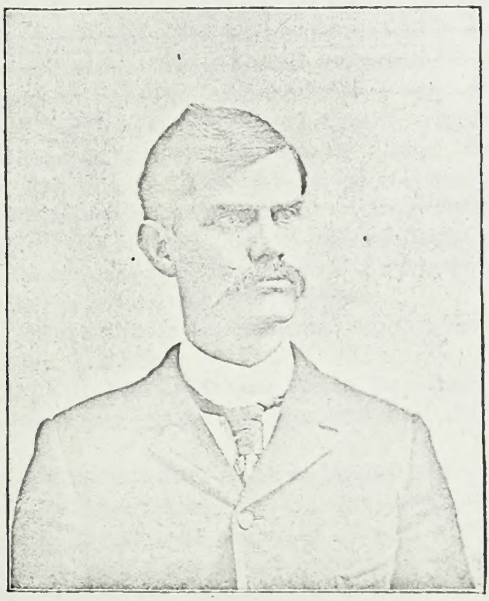

HON. JNO. SHARP WILLIAMS.

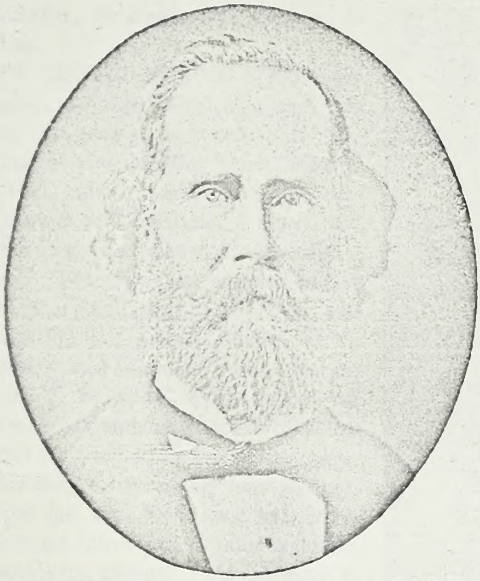

DR. STEVEN MOORE DICKINS WEBB.

MRS. CARRIE JACKSON WEBB.

SALLY SHELBY WILLIAMS, born Sept. 7th, 1893. She is a "well spring of pleasure in the household."

DR. STEPHEN MOORE DICKINS WEBB, son of Samuel and Ann Webb, was born in North Carolina, May 5th, 1826. He graduated in the medical department of the University of Pennsylvania, 1851, and located at Scooba, Miss., where he practiced medicine for several years. He was twice married, first at Scooba, May 5th, 1856, to Miss Carrie Jackson. She died about 1865 or 1866. He moved in 1857, to Louisana, and purchased a valuable farm on Flatlick Creek, about fifteen miles northwest of Minden, La. Here he continued successfully his profession, and at the same time conducted his farming interests. He was married a second time in 1884, to Miss F. D. Turner, daughter of the Rev. D. McNeal Turner. He died at his home on Flatlick Creek, March 23d, 1886, leaving the example of a well spent and useful life. One who knew him well said of him, "He left a record of fidelity in citizenship, of sincerity in friendship, of sympathy in distress, of benevolence in need, of charity in judgment, of endurance in trials, of cheerfulness in suffering and of pious resignation to the Divine will."

By the first marriage there were six children: Annie Moore, born Feb. 22d, 1860. She is teaching near Abbeville, La. Samuel S., oldest son, was born Sept. 3d, 1862. He has an inventive turn of mind and is fond of mechanics. He is the inventor of quite a number of mechanical appliances, one of which, the "Combined Steam and Hydraulic Cotton Press," is believed to be of much value and utility, performing the same work as the old press, and can be erected and run at one half the cost of the old press.

MARY LOVE ANN, born November the 1st, 1863, is single and living with her cousin Mrs. Lizzie Grigsby, in Minden.

CARRY AITKIN LONGINO (*née* Webb), born April 18th, 1865, married Dr. Luther Longino, who owns and resides on the homestead—Post Office, Blackburn, Claiborne Parish, La.

ROBERT DICKINS WEBB, JR., born June 1st, 1867; graduated in Medical Department of Tulane University, New Orleans, 1891–2. He has located at Minden and is applying himself with commendable zeal to the practice of his profession and to the pursuit of his medical studies. He is attending a post-graduate course of lectures in New Orleans this winter.

ROSA WALTERS, the youngest, was born November 2d, 1868. She was educated

at Brookhouen; is single, and teaching in Terrill, Tex.

CAPT. JUNIUS YOUNG WEBB, son of Samuel S. and Ann Webb was born July 22d, 1832. He grew up to manhood in Alabama, where he married Miss Annie Grigsby, October 18th, 1854. Soon after his marriage he moved to Louisiana. He farmed a short while, but soon went to merchandizing in Minden. When the war commenced he entered a cavalry company of which he was elected captain, and served in the cavalry under Jackson and Vandorn; and then as aid to Gen. T. M. Scott, to the end of the war. He was as gentle as a girl in his social bearing, but a brave and daring officer, never shirking his duty or shrinking from danger. He had the full confidence and love of his men, who would follow him without hesitancy in the most daring charge. At the close of the war, he resumed merchandizing in Minden, where he now lives with his entire family around him. He had twelve children, five sons and seven daughters. Ida A., the oldest, is single and assists her father in his store.

CARRY AITKIN LONGINO.

SAMUEL GRIGSBY WEBB, son of Capt. J. Y. Webb, was born October 7th, 1856. He married Miss Sallie Drake, of Minden, January 9th, 1884. and is engaged in mercantile business in Minden. They have two children.

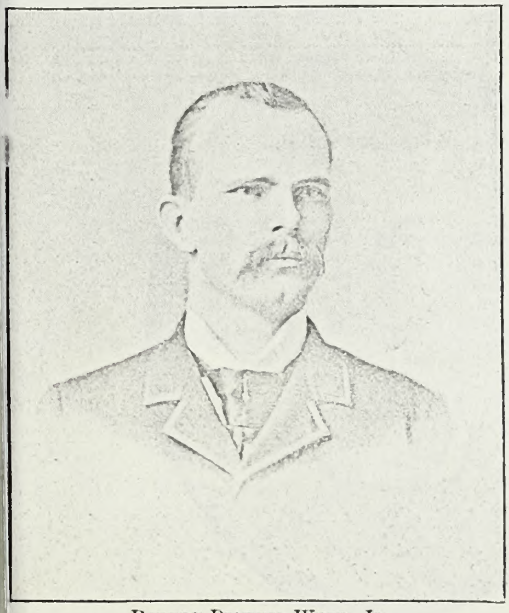

ROBERT DICKINS WEBB, JR.

ANNIE JULIET WEBB, daughter of Samuel G. Webb, was born September 24th, 1885. His other daughter, Mary Drake, was born, February 10th, 1889.

JUNIUS YOUNG WEBB, son of Capt. Junius Y. Webb, was born February 20th, 1862; married Miss Lena Bridger of Minden, May 31st, 1887. They have two children; Robert and Sadie. He is a merchant in Minden.

MILDRED M. WATSON (*née* Webb), daughter of Capt. Junius Y. Webb, was born July 21st, 1865; married C. S. Watson, March 19th, 1888, and died March 11th, 1891. They have two children, Mary Belle, and Mildred W., (dead). She was remarkable for her beauty of person, amiable disposition and lovely character, and every one who knew her could but admire and love her.

FANNY BELLE, born January 13th, 1874, died April 13th, 1887.

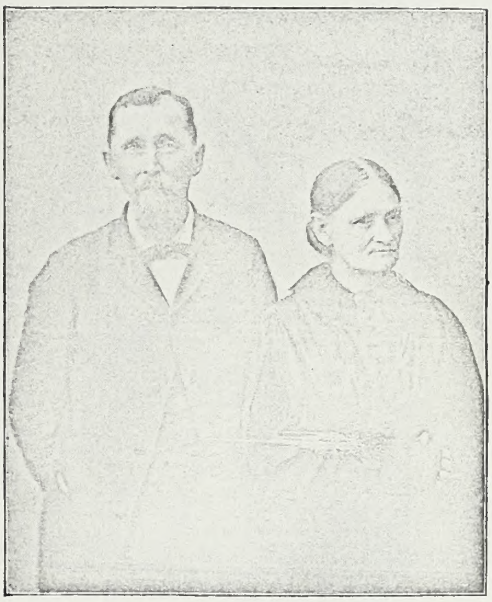

CAPT. JUNIUS Y. WEBB. MRS. ANNIE GRIGSBY WEBB.

ANNIE MOORE, born January 27th, 1880, died September 30th, 1882. The following six are unmarried and with their parents. Mary Irene, born February 6th, 1858, Sarah, born July 30th, 1860, John Henry, born April 25th, 1868, Emma Eva, born December 24th, 1869, Rhyden Dickins, born November 14th, 1871, Stephen Moore Dickins, born April 15th, 1882.

MAJ. SAMUEL YOUNG WEBB, son of Samuel and Ann Webb, was born May 31st, 1836. He graduated at the Baltimore Dental College, 1858. He was located at Minden, La., when the war commenced. He at once volunteered in the 8th, Louisana Regiment as a private, but was soon promoted to the position of captain, and later for gallantry to the rank of Major.

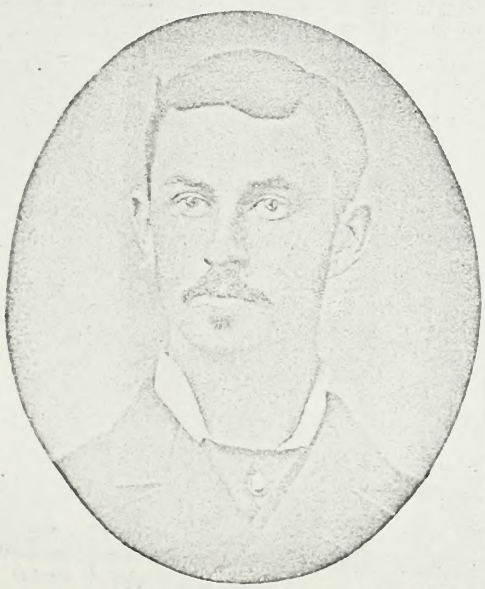

SAMUEL GRIGSBY WEBB.

SALLIE DRAKE WEBB.

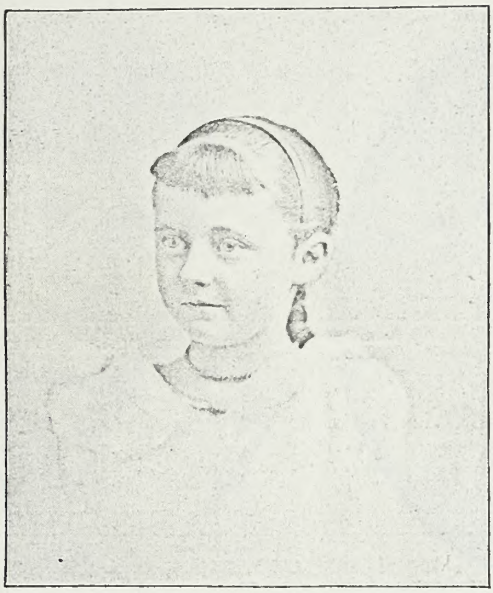

ANNIE JULIET WEBB

He commenced his active service at the battle of Bull Run, and served in Stonewall Jackson's Division until he was captured on Lee's retreat from Gettysburg. He was in all the battles of the Valley, the seven days battles around Richmond, went with Lee to Maryland and was engaged at Antietem, and also with the army in Pennsylvania, and was engaged in the desperate charge of Picket's Division on Cemetery Ridge at Gettysburg. As he returned from Pennsylvania, while guarding the rear of Lee's army he was

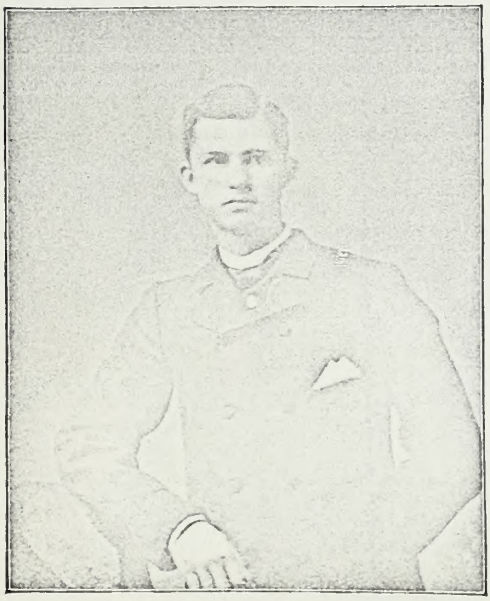

JUNIUS YOUNG WEBB, JR.

LENA BRIDGER WEBB.

MILDRED WEBB WATSON.

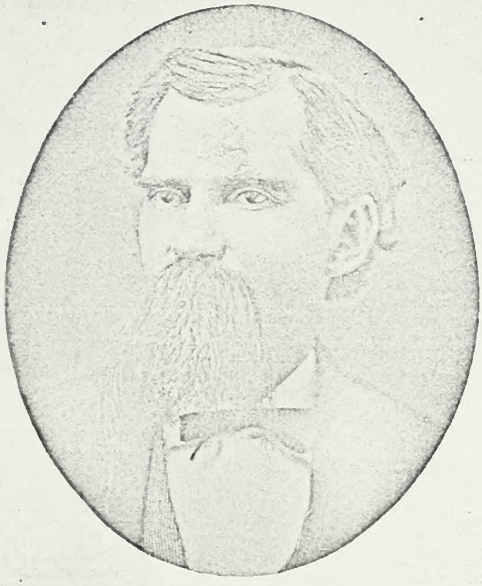

MAJ. SAMUEL YOUNG WEBB.

captured at the Rapidan, and retained as a prisoner on Johnston's Island until the surrender in 1865. Of thirteen who volunteered in Mississippi with him at the commencement of the war, he was the only one who lived to return home, and though engaged in so many bloody conflicts he was never wounded. He was the true soldier, who never avoided duty and never flinched from danger.

After the war he married Miss Mildred Boyle, of Minden, La., who still lives in Minden. They have no children.

MARY SELINA MYERS (*née* Webb), daughter of Samuel and Ann Webb, was born

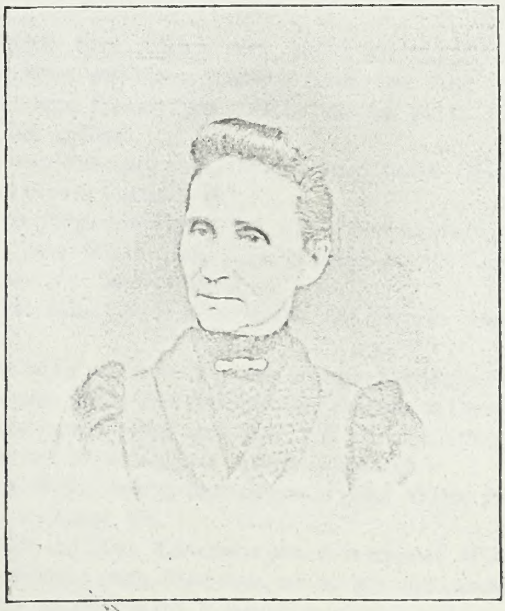

MARY SELINA MYERS.

MARY LIZZIE GRIGSBY. DR. S. M. GRIGSBY.

April 29th, 1838. She married William P. Myers in Alabama, January 7th, 1857, and moved with him to Flatlick Creek, La. They had twelve children, three of whom died in infancy.

SAMUEL WEBB, born November 23d, 1857, married Miss Mary Walton Selph. They have five children.

MARY LIZZIE, born August 20th, 1860; married Dr. Samuel M. Grigsby, July 29th, 1879. Dr. Grigsby died in 1879, leaving her with five children. She now lives in Minden and her mother lives with her.

FANNY BELLE, born May 27th, 1864; married Mr. C. C. Awbry, September, 1887. They have three children.

ROBERTA DICKINS MYERS, born August 20th, 1866; married B. F. DeVaine, October, 1887. They have two children, and live at Canfield, Alexandria, Ark.

MATTIE LILIAN MYERS, born January 30th, 1868; married A. P. Lipscomb, of Webster Parish, La. They have four children.

CARRIE PEARL MYERS, born February 24th, 1874, married James DeVaine, March 26th, 1893. He is a merchant and lives at Canfield, Ark.

ANNIE LUCILE MYERS, born September 4th, 1876, is at school in Minden.

JUNIUS WEBB MEYERS, born March 10th, 1879, is living on the farm with Dr. Longino at the homestead of his uncle, Dr. Stephen Webb.

This closes the immediate descendants of William Webb and Frances Young. They number in all something over 1600.

Of this large household, no one so far as I have been able to learn, has disgraced the name. They are all upright, conscientious men, giving their influence and example to the side of virtue and the elevation of the communities in which they have lived, and as women they are gentle, amiable and self sacrificing, looking well to the interests of their households.

There is another large branch of the family, descendants of John Webb, son of James Webb and Mary Edmonson, of Essex county, Va.

John Webb, son of James Webb and Mary Edmonson was a brother of William Webb. He was born January 18th, 1747. He was a plain, blunt man, but upright and conscientious and ever governed by principle. He was an elder in the Presbyterian church, and an active, con-

ROBERTA DICKINS MYERS.

sistent christian. He married in 1772, Amy Booker, of Dinwiddie county, Va. She was born August 27th, 1752 (N. S.) and died March 25th, 1835. They removed in early life to Person county, N. C., and settled on Grassy Creek, near Oakhill, where he raised a large family of children, all of whom were virtuous people, and took high stands in every community in which they lived. He died August 29th, 1826, and was buried near Oakhill.

He had six sons and five daughters, viz.; Thomas, John, James, William, Isaac and Lewis, —Mary, Amy, Susan, Ann and Elizabeth.

THOMAS WEBB, was born December 26th, 1776; was a merchant and farmer and served eleven sessions in the Legislature of North Carolina. He married Martha Smith, sister of the wife of his brother James. They had three sons and four daughters; William, Presley, Lewis, Eliza, Mary, Elizabeth and Ann.

WILLIAM WEBB, son of Thos. Webb, married Patsy Tharp, of Granville county, N. C. He had two sons, William Presley and Robert Thomas.

WILLIAM PRESLEY WEBB, is a banker at Louisburg, N. C. He has been twice married, first to Martha Ann Amy Webb, daughter of John Pomfret Webb. She died October 1st, 1860.

He married a second time Miss Emma C. Hayes of Virginia. By the second marriage there were seven children; Percy, Camilla, Annie, Susie, James and Presley.

ROBERT THOMAS WEBB, son of Thos. Webb, is an eminent physician of Mecklenburg county, Va. He has been twice married, first to Betty Brodie, who died 1873, and left four children. A second time to Mag. Miller of Raleigh N. C. They have four children.

PRESLEY WEBB, son of Thomas Webb and Martha Smith, died in early manhood. Their son, Lewis, was a wealthy merchant in Richmond, Va. Eliza married Mr. Toller of Person county, and Mary married Mr. Bradshaw, also of Person county.

Elizabeth married James Holmes, a member of the Legislature, and Ann married Lewis Allen, living near Tally-Ho, N. C.

JOHN WEBB, son of John Webb and Amy Booker, was born April 1st, 1786. He married Betsy Moorman of Virginia, and moved to Breckenridge county, Ky. He had two sons and one daughter; William Hayden, John and Mary.

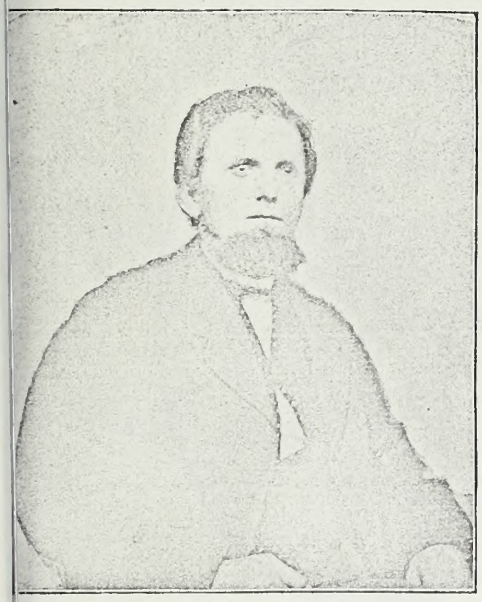

WILLIAM PRESLEY WEBB.

EMMA C. WEBB.

William Hayden died in Louisville, Ky., 1892, aged about 65, or 70. He left a widow and a daughter. His daughter, Mrs. Graham, lives in Louisville.

JOHN WEBB, son of John Webb and Betsy Moorman, married his cousin Ann Elizabeth Moorman, and died 185–, leaving an only child, Betty Webb, 5 months old.

Betty's mother married Mr. J. T. F. Owen of Breckenridge county, when she was about five years old. Betty was an amiable and lovely child, and soon won the affections of the entire household. She had a quick and vigorous mind and made rapid progress at school. When about 15 years old, her health failed and she was forced to abandon school, and for a number of years

MISS BETTY WEBB.

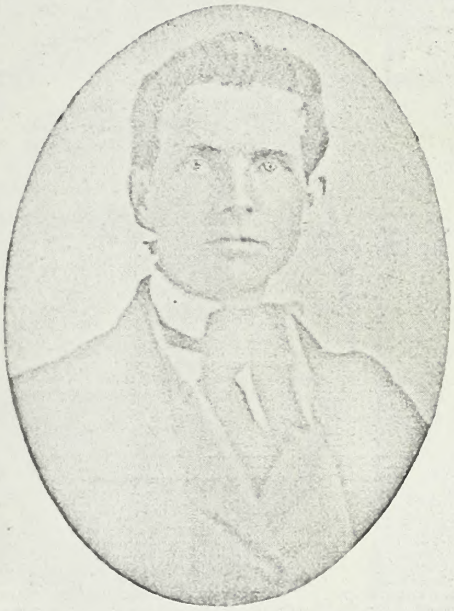

ALEXANDER SMITH WEBB.

CORNELIA ADELINE WEBB.

was an invalid. She was gifted with self application and persevered in her studies at home, until she acquired a liberal education. Her health was at length regained, and she now employs her time in relieving the household duties of her mother, and in administering to the relief of the sick, with whom she so well knows how to sympathize, having been for years an invalid. She has never married, and lives with her parents, near McQuady P. O., Breckenridge county, Ky. She is the only representative of the Webb Family, who bears the name "Webb," in Kentucky.

MARY WEBB, daughter of John Webb and Betsy Moorman, married Mr. Talboc, of Litchfield, Grayson county, Ky. She is now quite old and has for years been in feeble health. Betty Webb, spends much of her time with this invalid aunt, and as a true angel of mercy watches over her sick-bed. She has an only child, Lizzie, who married Charles E. Moorman and lives in Louisville, Ky.

JAMES WEBB, son of John and Amy Booker Webb, was born November 17th, 1779; married Ann Hunt Smith, February 17th, 1803, daughter of Capt. James Smith of the Revolution. They had eight children; Alexander Smith, born February 21st, 1804; John Pomfret, born January 17th, 1807; James Lewis, born June 20th, 1811; William Henry, born February 23d, 1814; Mary Ann Amy, born May 13th, 1817; Samuel Maurice, born October 11th, 1819; Robert Clark, born August 20th, 1824; Thos. Hunt, born March 25th, 1828, (died in infancy).

ALEXANDER SMITH WEBB, son of James Webb, married Cornelia Adaline Stanford (February 13th, 1828,) daughter of Gen. Richard Stanford, and grand-daughter of Gen. Stephen Moore of Mt. Tirzah; both officers of the Revolutionary war.

Gen. Stanford was also a member of Congress, from 1796, to 1816.

Alexander S. Webb, lived in Person county till 1846, and then moved to Oaks, Granville county to have the advantage of the Bingham school. He died at Oaks, June 30th, 1849, aged 45 years. He was man of remarkably gentle and kind disposition, strictly conscientious in the performance of all his duties, and left behind him a beautiful example of integrity and purity of character. His wife survived him for many years and died in 1889. She was a woman of lovely character, and noted for her consistent christian life, which was a living epistle of charity and benevolence to all around her. They had seven sons and four daughters.

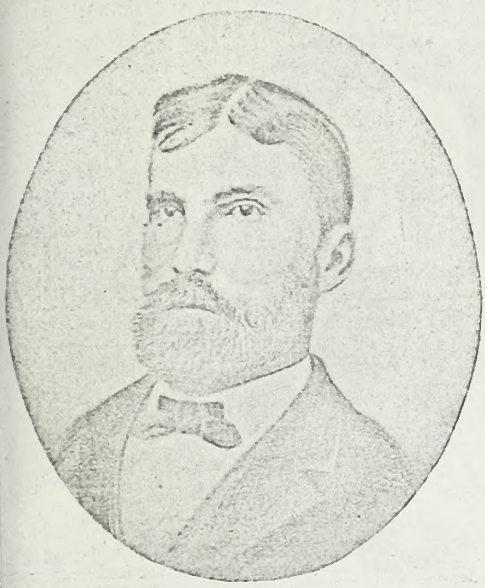

SYDNEY SMITH WEBB.

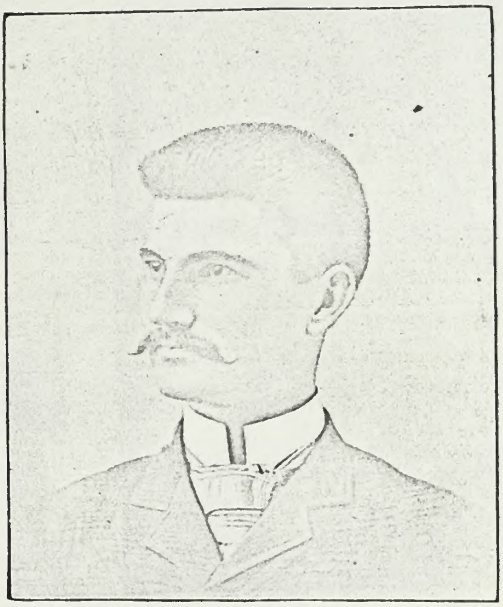

ALEXANDER LEE WEBB.

JAMES HAZEL WEBB, the oldest son, was born January 2d, 1829. He married Miss Russle of Granville county, and lives near Tally-Ho, Granville county. He has seven children, four sons and three daughters.

SYDNEY SMITH WEBB, his second son, married Miss Morrow of Alamance county. They have ten living children; four of whom are married and have families.

ALEXANDER LEE WEBB, grandson of Alexander Smith Webb, grew up to manhood in North Carolina, and then moved to Hawthorn, Fla., where he is engaged in the fruit business. He is a noble, christian young man, and is doing good work for the Master. He has never married.

RICHARD STANFORD WEBB, son of Alexander S. Webb, married Miss Clegg. He is a methodist minister. They have six living children.

ALEXANDER SMITH WEBB, JR., married Miss Moore, and is a farmer at Warren plains, Warren county, N. C. They have seven children.

SUSAN WEBB, married Mr. Berrien. The other children are single.

WILLIAM ROBERT WEBB, son of Alexander Smith Webb, is the senior principal of the Webb school at Bell-buckle, Tenn. He married Miss Ella Clarey, and has eight children, four sons and four daughters.

JOHN MAURICE WEBB, is the Junior principal of the Webb School. He married Miss Lily Shipp. They have four living children.

Maj. William Bingham says of the Webb School, "They have won the enviable distinction of having conducted for 15 or 20 years the best training school west of the Alleghanies. They are both graduates (A. M.) of the University of North Carolina."

SAMUEL HENRY WEBB, son of Alexander S. Webb, is at the homestead, near Oaks, Orange county.

SUSAN A. WEBB, is unmarried and lives at the homestead with her brother Samuel. She is a woman of strong character, and has spent a useful life, having taught school for 38 consecutive years.

HENRIETTA WEBB, died unmarried.

MARY CATOLINE WEBB, married Rev. C. M. Morrow, presbyterian, and lives at Hawthorn, Fla.

MARTHA ANN AMY WEBB.

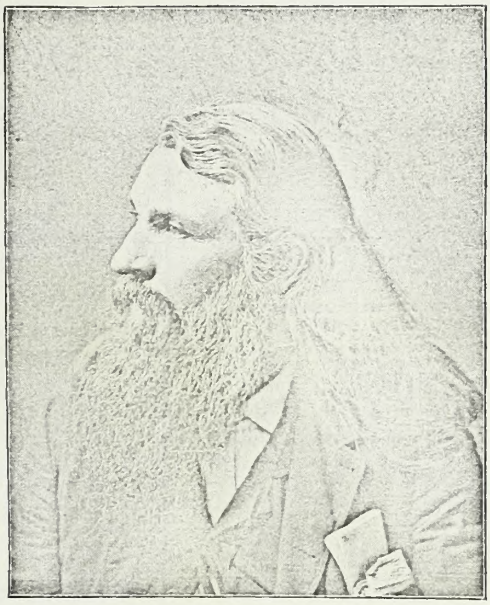

JAMES LEWIS ADRIEN WEBB.

MARY ADALINE WEBB, married her cousin, L. T. Webb of Nashville, Tenn. They have eleven children, six of whom are living.

From the foregoing details it will be seen that there are now living 63 descendants of Alexander S. Webb. They are all men and women, upright christian people, following in the foot-steps of their father, who was a man fearing God and eschewing evil.

JOHN POMFRET WEBB, second son of James Webb and Ann Hunt Smith, lived in Person county, N. C. While on his way to visit his brothers in Memphis, he fell from a steamboat on the Ohio River and was drowned, May 28th, 1846. He was buried at New Albany opposite Louisville.

He first married Melissa Lanier Daniel, who died April 24th, 1844. He married a second time, May 22d, 1845, Amy B. Patillo. She died without issue. By the first marriage he had one daughter and four sons; Martha Ann Amy Webb, James Lewis Adrien, Young John Pomfret, Maurice Goodman Leigh, and William Henry.

MARTHA ANN AMY WEBB, married William T. Webb, of Louisburg, N. C. She died, October 1st, 1860, leaving two children; Lucy and Benjamin.

JAMES LEWIS ADRIEN WEBB, son of John Pomfret Webb, was born August 26th, 1836. He is the only one of his father's family now living. He graduated (A.B.), at the University of North Carolina, 1857. He served three years in the Cavalry of C. S A. Since the war he has been engaged in merchandizing, and for the past twenty years, farming and merchandizing at Webb Post Office, Tallahatchie county, Miss. He is a man of noble and generous impulses; a strong, well-balanced mind, and a leader in every public enterprise. Genial, sincere and wholesouled, he is ever ready to give his time and talents to promote the good of the community. He married Augusta Leslie Buford Webb, September 6th, 1866. They had eight children of whom six are living. The oldest, Carrie Buford, was born August 12th, 1867. She married Wright Webb, son of R. C. Webb. They live at Sumner, Miss., and have one child, a little girl three years old. Willie, second, daughter, is single and with her parents; Betty Evans, third, daughter, born May 10th, 1874, is also single; John Bailey, born March 8th, 1879, Lewis Daniels, January 7th, 1882, and William Henry, February 7th, 1884, are all at home.

Young John Pomfret Webb, son of John Pomfret Webb, was born October 28th, 1838,

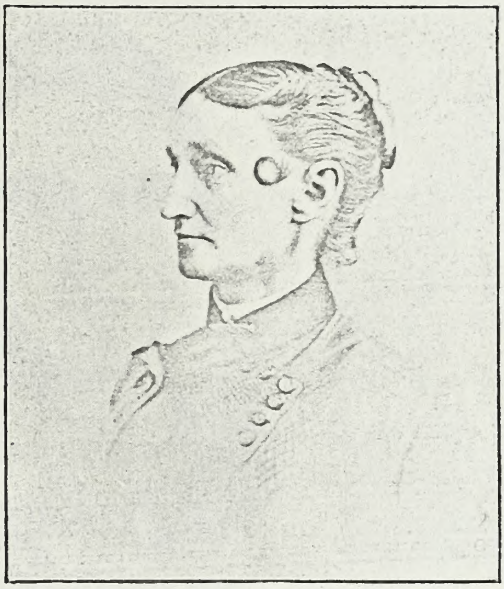

AUGUSTA LESLIE BUFORD WEBB.

lived for some time in Memphis, Tenn., but returned to North Carolina, and died near Oakhill, about the commencement of the war.

MAURICE GOODMAN LEIGH WEBB, son of John Pomfret Webb, was born December 8th, 1840, and died in Person county, North Carolina, about 1866. He married Laura Daniel, and left no children.

WILLIAM HENRY GRAHAM WEBB, the youngest son of John Pomfret Webb, was born November 8th, 1842. He was a lieutenant of 55th, North Carolina Regiment; was wounded at Gettysburg and died in prison at Chester, Penn.

JAMES LEWIS WEBB, son of James Webb and Ann Hunt Smith, born January 20th, 1811, in North Carolina. He married Ariana Shapard, daughter of Thomas and Fanny Shapard (*née* Bailey), April 8th, 1834. He moved from North Carolina, to Haywood county, west

YOUNG JOHN POMFRET WEBB.

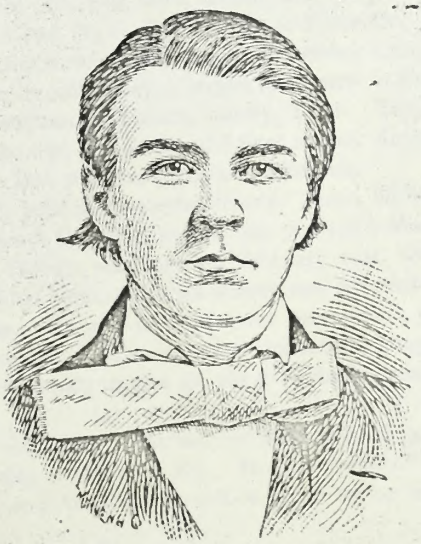

MAURICE GOODMAN LEIGH WEBB.

WILLIAM HENRY GRAHAM WEBB.

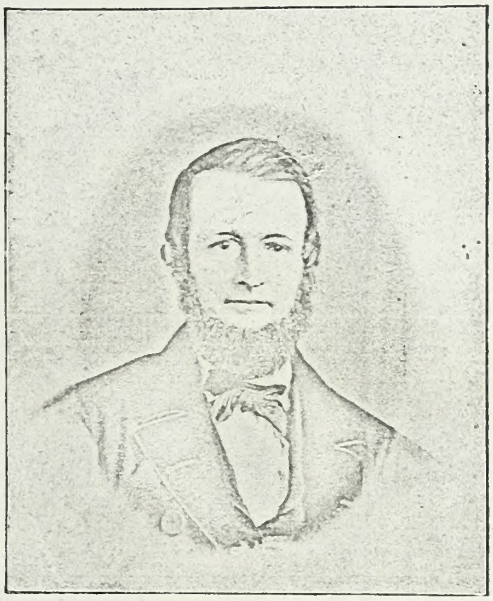

JAMES LEWIS WEBB.

Tenn., in 1836, and thence to Memphis, about 1845, where he made his home and reared his family. He died at Memphis, February 3d, 1860. He was a grand man, but had no ambition for place or prominence. Few men had a broader or more accurate mental grasp than he. He had the absolute confidence of every man, woman and child who knew him. He had eleven children of whom five are living.

JAMES MONROE, born December 28th, 1834, and died January 24th, 1836.

FRANCES ANN, born October 30th, 1836, married Mr. James M. Tomeny, May 23d, 1861, and died of yellow fever at Memphis, October 4th, 1878. She had four children; Helen, born December 10th, 1863 and died of yellow fever September 27th, 1878. William F., born May 17th, 1865. He married Miss Hannah Hughes of Syracuse, N. Y. They have two children; Anna Blanche and Bessie. Charles Haile, born January 13th, 1867, and died of yellow fever September 24th, 1878. Blanche McClung, born January 4th, 1869, and was married in Knoxville, December 22d, 1892, to Lewis M. G. Baker; lives at Knoxville.

JOHN LEWIS WEBB, JR., born in Haywood county, Tenn., December 12th, 1838, and moved with his parents to Memphis, where he still resides; served four years in the C. S. A.; married December 22d, 1868, Isadore Ketchum of Fayette county, Tenn. They had three children; Lucy Webb, (dead); Felix Webb, who is married and lives at San Antonio, Texas, has one child. Annie Walker Webb, who lives with her parents at Memphis.

MAJ. THOMAS SHAPARD WEBB, born in Haywood county, Tenn., September 26th, 1840; was educated at the University of North Carolina; served four years in Forrests Cavalry, and was surrendered at Gainesville, Ala., (1865); was married February 21st, 1867, to Miss Blanche McClung of Knoxville Tenn., and has been since then actively and successfully engaged in the practice of law at Knoxville, Tenn. He is a man of quick perceptions, strong well-balanced mind; an active and energetic worker. He is a man of undoubted integrity, genial, social and useful in the community, and ever ready to give his aid to laudable enterprises. He has four children.

T. S. WEBB, JR., born December 20th, 1867. He married June 29th, 1893, Miss Helen M. Samply, daughter of Judge M. C. Samply of Stanford, Ky. He was a student at the Naval School, Annapolis for two years, but had to relinquish his position there on account of failing

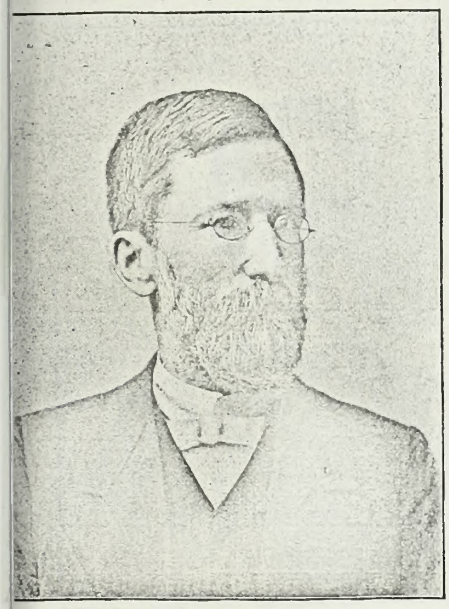

MAJ. THOMAS SHAPARD WEBB.

MRS. BLANCHE WEBB.

alth. He returned home and engaged in the Jersey farm business, in which he has recovered ; health, and is happy with his young bride, enjoying his health-giving golden butter and h milk.

MISS SANNA WEBB, daughter of Major T. S. Webb, was born September 19th, 1869. e was educated at the Seminary of Brooklyn Heights, is unmarried and with her parents at noxville. She is a young lady of rare literary attainments; beautiful in person and char- ter; genial in disposition and a great favorite in the social circle.

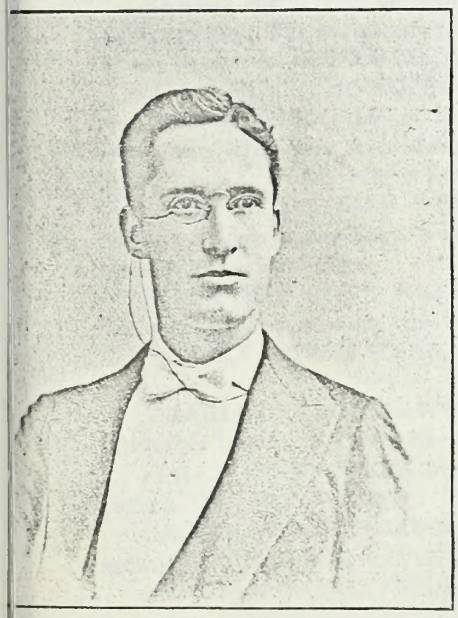

T. S. WEBB, JR.

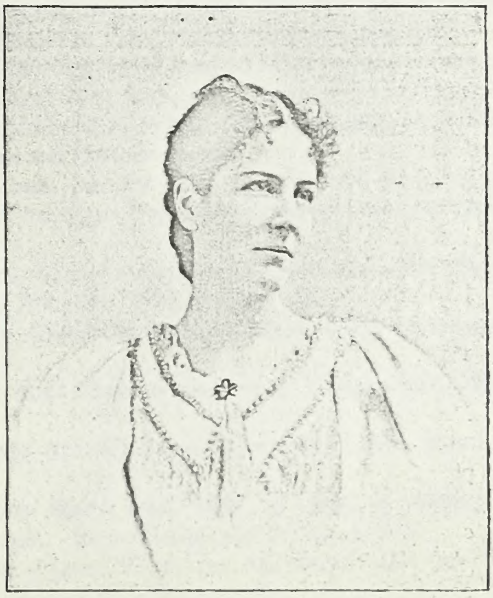

MISS SANNA WEBB.

C. Webb 800 + 900 Burwell Betz
M. S. Webb [illegible] Knoxville

HU. M. WEBB.

MARY HELEN MOORE.

HU. M. WEBB, son of Major T. S. Webb, was born Nov. 26th. 1871. He received his literary education at the Webb School and the University of Tennessee, and his law course at the Lebanon Law School. He is a young man of fine, well cultivated intellect, and with his strong mind, and persistent energy he will enter upon the work of his chosen profession assured of success.

JAMES LEWIS WEBB, JR., son of Major T. S. Webb, was born January 6th, 1875, and died at the Webb School, Bell-buckle, February 5th, 1890.

He was a boy of much promise. His teacher said of him, "Lewis' talent amounted to positive genius. His character was a thing of beauty. In that little boy was embodied rare virtues, gentleness, truth and honor. Fidelity to every trust marked his young life."

MARY HELEN MOORE (*née* Webb) daughter of James L. Webb, was born December 3d, 1842; married Mr. M. J. Moore, of Missouri, Nov. 20th, 1867, and moved with him to Carpinteria, Cal. They have seven living children; Patsy Asiana, Benjamin Davis, Mary Alexander, Helen, James L. Webb, Robert Edwards and Matthew Joseph.

JAMES ALEXANDER WEBB, born January 26th, 1844; entered the Army from the Bingham school; was sergeant-major of the 154th Tennessee Regiment, and was killed at the battle of Missionary Ridge.

WILLIAM BOOKER WEBB, was born April 27th, 1846; joined the army when a mere boy, and died from a wound received at Abbeville, Miss., August 1864.

ROBERT EDWIN WEBB, born August 20th, 1848; died of Yellow fever August 8th, 1879.

CHARLES CALHOUN WEBB, born February 6th, 1852, is unmarried and lives in Mississippi bottom, in Tunica county.

SALLY JENNY WEBB, born July 5th, 1853; died at her sister's Mrs. Moore, at Carpinteria, Cal., May 16th, 1880.

HENRY POMFRET WEBB, born March 25th, 1857, and lives at Saticoy, Ventura county, Cal., engaged in the fruit business. He is married, but has no children.

WILLIAM HENRY WEBB, son of James Webb and Ann Hunt Smith, born February 23d, 1814, and died Dec. 21st, 1890. He was three times married; first to Elizabeth Patello of

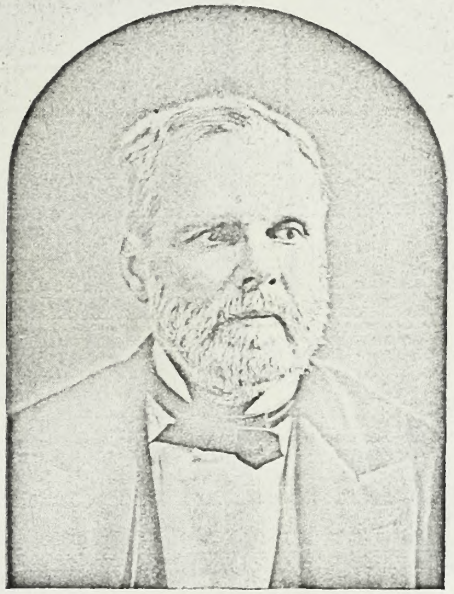

WILLIAM HENRY WEBB.

North Carolina, grand daughter of old Parson Patello of Revolutionary fame. She left three sons; Leonidas Theodore, James Alexander and Samuel Graham; and one daughter Ellen Tennessee. All live in Nashville except Ellen, who married Rev. R. P. Kerr, D.D., of Richmond, Va.

His second wife was Mary Smith, who left three sons and one daughter; William, Robert, Hugh and Mary. They all live in Nashville.

His third wife was Miss Maggie Kerr, who survived him, and lives in Nashville. She has three sons; Thomas Wright, Wilhelm and Lewis; all in Nashville.

MARY ANN AMY BLACKWELL (*née* Webb) daughter of James Webb and Ann Hunt Smith, born May 17th, 1817. She died a number of years ago. She married John P. Black-

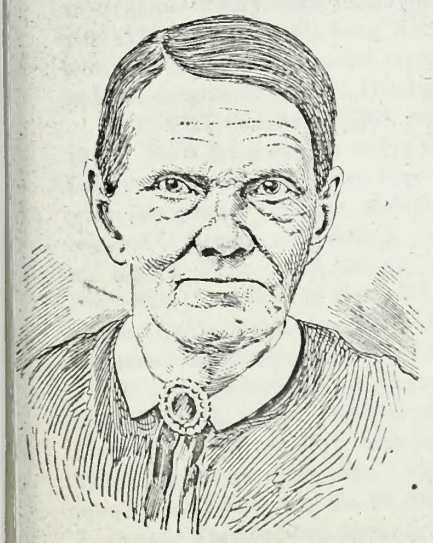

MARY ANN AMY BLACKWELL.

SAMUEL MAURICE WEBB.

WALTER WEBB.

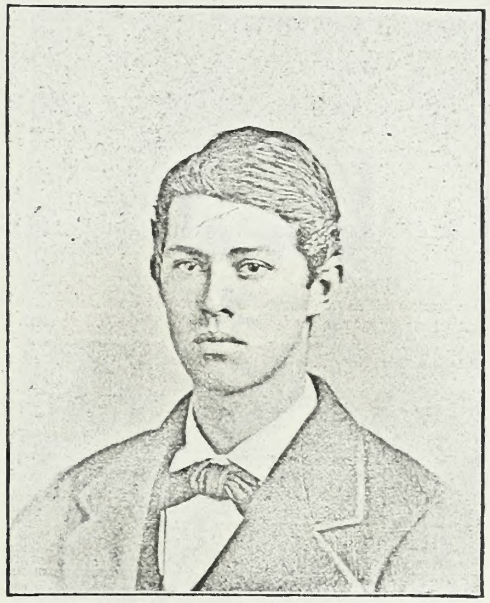

PAUL WEBB.

well, of Granville county, N. C. She had five children; three sons and two daughters; Maurice A., John Pomfret, Robert, Ann and Adaline. Maurice A., is a widower and lives near Yazoo City, Miss.

Mrs. Hatchett, his daughter, lives in Yazoo City, has several children. John Pomfret and Robert live in Granville county, N. C. Ann and Adaline are dead.

SAMUEL MAURICE WEBB, son of James Webb and Ann Hunt Smith, born October 11th, 1819; died in 1873. He married his cousin, Elizabeth L. Webb, daughter of Dr. W. S. Webb. He belonged to Henderson Scouts, and was a brave and daring soldier. After the war he was a commission merchant in Memphis. He had five sons and one daughter. His son William Smith was born June 3d, 1848; Nathanial Macon, born June 15th, 1849, died 1870; James Henry, born June 17th 1851, died 1866; Robert Maurice, born Aug. 3d, 1853, died 1872; Walter Webb, born Nov. 16th 1856. Paul Webb, lives in Memphis. Lizzie Sue, born Feb. 26th, 1862, married Henry H. Maurey, and lives in Memphis. They have one son and two daughters; John F., Elizabeth and Margaret.

ROBERT CLARK WEBB, son of James Webb and Ann Hunt Smith, born August 20th, 1824. He is the only one of his father's family living. He lived on a cotton plantation in Lafayette county, Miss., from 1840 to 1871. He then moved to Nashville and engaged in the wholesale grocery business, and then moved to Franklin, Tenn., six years ago. Here he engaged in farming and banking. He married in 1851, Miss Elizabeth Eaton Dortch. They had eight children. Ann Dortch, the oldest daughter, married in 1879, Samuel G. Webb of Nashville. They live in Nashville, and have one daughter twelve years old. His son Wright married Carrie Webb, daughter of James Lewis Adrien Webb, of Tallahatchie, and is farming at Sumner in that county. They have one little girl.

His son the Rev. Robert Alexander Webb, D.D., was born near Oxford, Miss., September 26th, 1856. He was prepared for college at the Webb School, and graduated at Stewart College, Clarksville, Tenn., in 1877, with the first honors of his class, He graduated from the Columbia Theological Seminary in 1880. He was licensed in 1880, and ordained in 1882. In 1888 he resigned his pastorate of the Westminster church Charlotte, N. C., and accepted the position of Systematic Theology and Rhetoric in the Southwestern Presbyterian University at Clarksville,

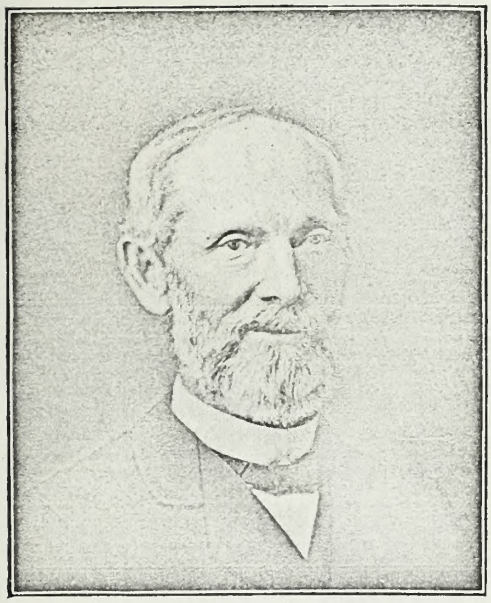

ROBERT C. WEBB.

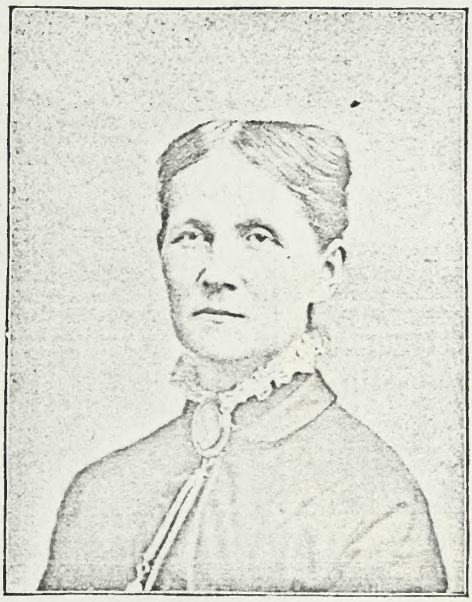

SUSAN EDMONDSON WEBB.

Tenn. He has been twice married, first (1880) the daughter of Rev. J. S. Girrardeau, D.D. The second time to Miss Roberta C. Beck. They have two children; Annie and Robert Chauncy. He is a man of quick analytical mind, and of liberal acquirements, literary, scientific, and theological, which well fit him for the position he holds.

SAMUEL is with his father at Franklin; not married.

LEWIS married Miss Maud Buford, of Franklin, and is farming near Franklin.

JESSE EATON married Fannie McAlister Lawrie of Nashville. He is a merchant in Nashville.

MARY BLANCHE is unmarried and lives with her father.

JAMES WILLIAM, died in early life.

The present wife of R. C. Webb, was formerly Miss Sue Webb of Oxford, Miss. She had two sons; John Webb Green, a prominent lawyer in Knoxville, and William Nelson Green, a merchandise broker in Nashville. By the last marriage R. C. Webb had one little girl, Sue, who died of diphtheria in Nashville, when six years old.

THOMAS HUNT WEBB, son of James Webb, was born March 5th, 1828, and died April 20th, 1828.

WILLIAM WEBB, son of John Webb and Amy Booker, born October 17th, 1778, married Elizabeth Pulliam of Granville county, N. C.; moved to west Tennessee in 1838, and soon afterwards to Lafayette county, Miss., where he engaged in planting. He had three sons and four daughters.

JOHN DAVIS died at home, just after completing his collegiate course.

WILLIAM JAMES WEBB, son of William Webb and Elizabeth Pulliam; married Fanny Love. She died several years ago. He is living a widower, at Sabine Pass, Texas. He has five children; Susan Green, Fanny Love, William Burton, Robert W. and James McKennie. Susan Green married David E. McCall. They have two sons; Elerick and Leroy.

THOMAS WILSON, son of William Webb and Elizabeth Pulliam, was killed at the battle of Jonesboro, Ga., and was buried at Atlanta.

ELLEN WEBB, daughter of William and Elizabeth Webb, married Robert Dickins, who lived at Oxford, Miss. He moved to Arkansas, where he died about 1880.

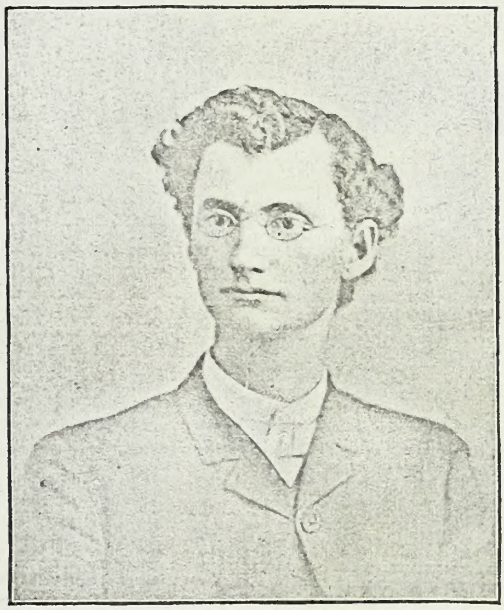

ROBERT ALEXANDER WEBB.

HARRIET WEBB, daughter of William and Elizabeth Webb, married W. B. Dickins of Batesville, Panola county, Miss. She had one son and three daughters. Ann Webb married Colonel I. N. Davis of Panola, and left two sons; James Webb and Panola E. Both live in Como, Panola county, Miss.

MARY BOOKER, daughter of Harriet Webb, married Thos. F. Wilson of Panola county, Miss. Mrs. Ellen Beasley of Batesville is the only one of her children living.

SUSAN E. WEBB, daughter of Harriet Webb, married first Colonel F. M. Green, who was killed at the battle of the Wilderness, Va. She married second R. C. Webb, Franklin, Tenn.

ISAAC WEBB, son of John Webb and Mary Booker, was born December 29th, 1790; married Harriet P. Dickins, daughter of Jesse Dickins, Person county, N. C. After spending

WILLIAM JAMES WEBB.

STEPHEN M. WEBB.

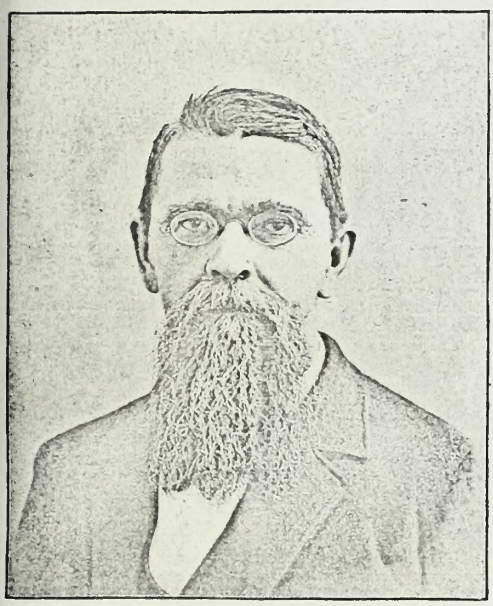

JOHN EDMONSON WEBB.

EMMA STALEY WEBB

the greater part of his married life in North Carolina, he moved to Jackson county, Tenn. He had four sons and six daughters. Alfred married and lived in Wayne county, Tenn. Isaac Newton died in early life.

STEPHEN WEBB, was killed at the battle of Shiloh, and buried at Rienza.

JOHN EDMONSON WEBB, married Emma Staley Webb and moved to Orlando, Florida, where he is engaged in the fruit business. He is a man of good character, and like the rest of the family noted for integrity, and exerts his influence for the advancement of society.

FANNY WEBB married Rev. Sidney B. Bompas, Person county, N. C., and now lives a widow at Greensboro, N. C.

ELIZABETH WEBB, married Rev. Mr. Johnson of the Tennessee Conference. She has no children. Salina Webb married Rev. George Staley. She has five children. The post-office of the last two is Lebanon, Tenn.

ANN M. WEBB, daughter of Isaac Webb, married Frank Norwood, of Granville county, N. C., and moved to Boonsville, Miss. She died in October 1893. They had twelve children, eight of whom are living. The six daughters are all married except Susan; the sons are single.

LEWIS WEBB, son of John Webb and Amy Booker, was born July 18th, 1789; married Ann Nutall of Louisburg, N. C., and lived in Richmond, Va., where he made a large fortune in the wholesale grocery trade. He died in 1877. He had two sons and two daughters.

LEWIS NUTALL WEBB, his son, was killed when the capitol building, Richmond, fell in 1870. He married in 1853, Lucy Roy Mason, who now lives in Washington, D. C. They had three children; Jane Mason, Isabella and Lewis. Jane Mason married George B. Mathews, and Isabella married Edmund L. Taylor. Lewis died when only five years old.

JOHN WEBB, son of Lewis Webb, Sr., died in boyhood.

ISABELLA AULSTON never married.

MARY ELIZA, married Mr. Harrison and lives in New York City. Isabella is with them.

MARY WEBB, daughter of John Webb and Amy Booker was born June 22d, 1782, and married Colonel James Webb Smith of Jackson county, Tenn., after living single until she was sixty years old. She died in Tennessee, at an advanced age.

JAMES T. F. OWEN.

AMY WEBB, daughter of John Webb and Amy Booker, born August 31st, 1794; married Colonel Maurice Smith of Granville county, N. C. Her son Alexander Smith married and moved to Dallas county, Ark. He was a Presbyterian minister. Thomas Maurice Smith was killed at the battle of Gettysburg.

ANN WEBB, daughter of John Webb and Mary Booker, was born June 24th, 1784; married John F. Patillo, son of old Parson Patillo of Revolutionary fame. He is spoken of in Foot's notes of North Carolina, as the first minister of the State. She had four sons and four daughters; John Henry, James Anderson, William Lewis and Robert Pinkney. Mary Webb, Elizabeth, Ann and Amy Booker.

JAMES ANDERSON married Susan Smith and lives at Fordyce, Dallas county, Ark. William Lewis married Candis Hunter, and lives at Marlin, Falls county, Texas. He has four children.

JOHN HENRY died in Dallas county, Ark., in 1881. Left a wife and two children.

MARY WEBB PATILLO married Rev. D. G. Doak, of Guisford Courthouse, N. C.

ELIZABETH PATILLO, was the first wife of William H. Webb, of Nashville.

ANN PATILLO married Algernon Stanford, son of General Stanford.

AMY BOOKER PATILLO, was the second wife of John Pomfret Webb.

SUSAN WEBB, daughter of John Webb and Amy Booker, born October 4th, 1796; never married.

ELIZABETH WEBB, daughter of John Webb and Amy Booker, was born March 4th, 1773; married Associate Justice, Thomas Owen in North Carolina, January 7th, 1794. He was born October 10th, 1776. They had seven children, born in North Carolina prior to their removal to Kentucky. Judge Owen was a man of note and a learned jurist. It is said that no one of his cases was ever reversed by a superior court. After they moved to Kentucky, they had four more children born to them; making a total of eleven, all of whom lived to be married.

HARRIET OWEN was born October 1st, 1794; married Lewis Moorman, October 27th, 181–. She had a son, C. E. Moorman living at 3324 High Avenue, Louisville, Ky.

JAMES OWEN, son of Justice Owen, was born July 10th, 1796; married Mildrid C. Moorman, January 9th, 1832. They had three sons and three daughters.

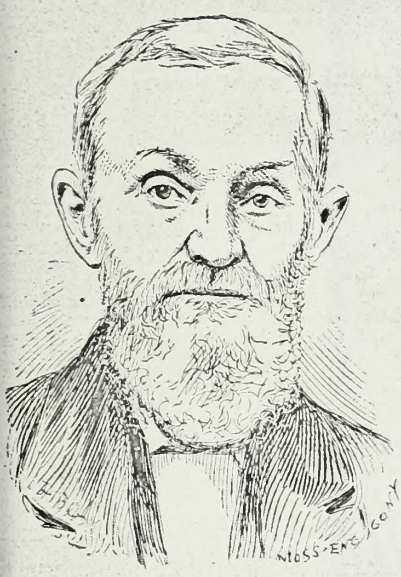

THOMAS GRANT OWEN.

LUCRETIA VENABLE OWEN.

JAMES T. F. OWEN, son of James Owen, and grand-son of Justice Thos. Owen, married his cousin Elizabeth Webb, widow of John Webb of Louisville. He lives at Rockvale Breckenridge county, Ky. He is a man of substantial character, a leading member of the Baptist church, and is one of the noblest, purest and best of men. He has four sons and two daughters, and Betty Webb, child of his wife, is a member of his family, and held in his affections as his own child.

The oldest daughter and second son are married; the others single.

MARY WEBB OWEN, daughter of Judge Owen was born January 13th, 1798. She married Mr. Montague of Tennessee.

THOMAS GRANT OWEN, son of Justice Thos. Owen, married Lucretia Venable Owen. They had four children; Eliza Webb, who married Mr. Lewis. They had seven children.

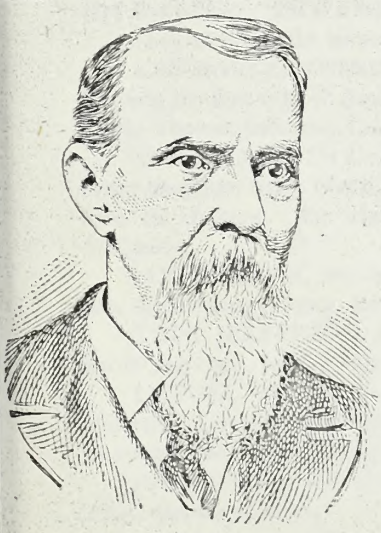

JUDGE W. T. OWEN.

MRS. W. T. OWEN.

If blind why wear spectacles?

MISS I. HATTIE OWEN.

Judge W. T. Owen, of Owensboro, Ky., was born——1831. He has been married four times. His present wife was a Moorman. It will be noted from her picture that she is blind. He has three sons; William Wall, Thos. Fleming and W. T. Owen, Jr. The first two are lawyers of the firm Owen & Sons, Owensboro, Ky. The latter a boy of nine years of age.

JESSE L. OWEN, son of Thos. Grant Owen lives near Rough Falls.

JANE OWEN, daughter of Thos. Grant Owen married John Moorman and has two children.

JOHN OWEN, son of Justice Thos. Owen, was born March 19th, 1802; married Sally Green, and has three children; Elizabeth A., Isaac Thomas and I. Harriet Owen.

MISS I. HARRIET OWEN, was born Dec. 15th, 1845. She is unmarried and with a true woman heart and unselfish love she devotes her time to the care of her mother who is old (87) and infirm. She is a woman of amiable character and much respected and loved.

They all live at the homestead, Planter's Hall, Breckenridge county, with their mother.

ANN BOOKER OWEN, daughter of Justice Thos. Owen was born April 23d, 1804. She was the first wife of Andrew Clark Owen. They had six children; Ann Elizabeth, James Clark, Thomas Jefferson, Lemuel, John and Lewis.

ANN ELIZABETH daughter of A. C. Moorman married first, John S. Webb, who left an infant daughter, Betty Webb, six months old. She married second, James T. F. Owen. They have six children. She lives at the homstead, Breckenridge county, Ky. Her post office is McQuady.

JAMES CLARK, married Kate Nichols and had four children. He lives in South Carrolton, Mecklenberg county, Ky.

THOS. JEFFERSON, moved to Missouri where he married Lucy Davis. He died a number of years ago, leaving wife and four children who live in Brunswick, Mo.

LEMUEL OWEN, son of Ann Booker Owen married Martha Wortham and has seven children. Lives at Litchfield, Grayson county, Ky. His second son, Charles W. Owen married Lizzie, the only daughter of Mrs. Mary Talbot.

JOHN OWEN, son of Ann Booker Owen, married Jane Painter and died in Louisville 1893, without children.

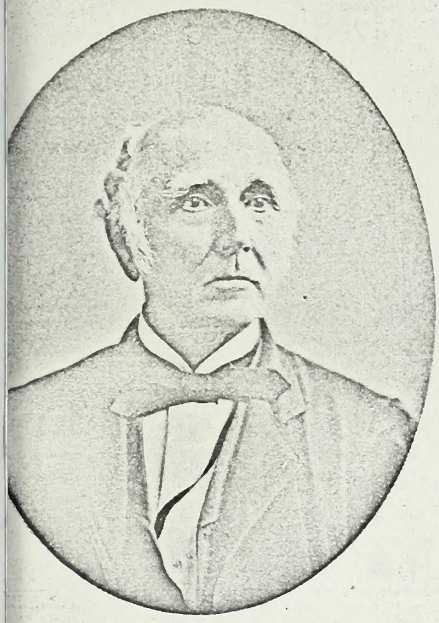

DR. J. H. THOMAS.

MRS. FANNY THOMAS.

LEWIS OWEN, son of Ann Booker Owen, married Amanda Robertson, and lives in loversport. He died fifteen years ago leaving wife and two children, who live in Glen-ıan, Breckenridge county.

ELIZABETH HEWLET OWEN, daughter of Justice Thos. Owen, was born September ıst, 1806. After the death of her sister Ann Booker, she married Andrew Clark Owen—no ıildren.

AMY OWEN, daughter of Justice Thos. Owen, was born January 23d, 1809; married hos. Green. They had three children.

DR. WM. D. OWEN, son of Justice Thos. Owen, born April 10th, 1811; married Martha '. Lewis in 1838. He left eight children.

DR. JAMES T. OWEN, son of Dr. W. D. Owen, born August 1st, 1839. He married iss Cella Moorman, February 21st, 1867. They have two children, Isabella W., born June ›th, 1868, and Lula J., born April 27th, 1870.

ADELIA, born 1842, married J. A. Moorman, 1863. William D., Jr., born 1845, married ary H. Wortham. They have nine children.

LUCY A., married John Hunter, two children. Cella F. single.

LILIE, born 1846; married Foster Hayson, 1876; two children. Richard Owen, born ‹53; married first, Mary Jones 1885, and second (1890) in California—two boys.

DR. JOSEPH A. OWEN, born 1858; married Lititia Jones, 1888. Lives at Redbluff, ılifornia and has a boy and a girl.

ISABEL EDMONSON OWEN, daughter of Justice Thos. Owen, born April 10th, 1811; ırried Jonathan C. Elliot of Tennessee, May 28th, 1887.

MRS. FANNY THOMAS (*née* Owen) daughter of Justice Thos. Owen, married Dr. J. H. ıomas. She survived him many years and is now living at Elizabeth Town, Ky. She has 'o children; Fanny Z. Robinson, and William Howard Thomas.

THOMAS WEBB, youngest son of James Webb and Mary Edmonson was born February th, 1751. (O. S.)—In 1776 he went to the West Indies and engaged in merchandizing, and ıassed a large fortune. He died a bachelor in St. Thomas 1783, and was buried at Dover, ıgland.

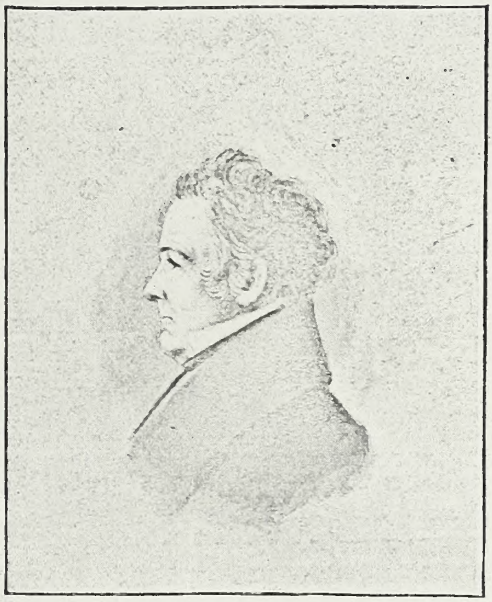

THOMAS SHAPARD.

ELIZABETH WEBB, youngest child of James Webb and Mary Edmonson, was born June 30th, 1754; married Mr. Thos. Shapard of Granville county, N. C. ***

THOMAS SHAPARD, married Fanny Baily, May 1st, 1811. Their daughter Ariana, married Mr. James Lewis Webb of Memphis, Tenn. A second daughter Helen Shapard, married Mr. Levy and lives at Paris, Texas. She has three children; Fanny, Martha and Archie.

I have thus with great care and I believe, reasonable accuracy, traced the tradition and family records for over 250 years, from 1544, when Catherine Parr, was Regent of England, while Henry the VIII. conducted the siege of Bologne; and given reliable data from 1705, taken from the Family Bible of James Webb of Essex county, Va., now in possession of Mr. Jno H. Webb of Tally-Ho, Granville county, N. C., and from the tomb stones in the old grave yard near Oaks, Orange county, where many of the older ones of the family are buried. In this long and numerous line of ancestry I have found no one who has disgraced the high stand they have maintained in every community in which they have lived. I have not found one who has been convicted of any crime involving moral turpitude. They have, one and all, been men of good characters; honest, upright, sincere and of undoubted integrity, and while they have not been seekers after office or position, their strong independent minds have made them leaders of thought and action on all important questions involving the interests of the communities in which they have lived.

As women they have been gentle, kind and self-sacrificing. As wives and sisters loving and lovely and ever looking well to the interests and happiness of their households.

*** An old MS., written over one hundred years ago, in the possession of Mr. R. L. Walker, Milton, N. C., says that Elizabeth Webb married Phillip Voss. If this is correct, she was a widow when she married Thos. Shapard, of North Carolina.

North Carolina State Library
Raleigh

My father spent much of the last months of his life writing this family record. He finished just one month before he entered in rest into a better world, Feb. 23d, 1894. It was a labor f love, and he hoped to give pleasure to many by his work, which helped him to pass many eary, painful hours.

BETTY WEBB WILLIAMS.

GR 929.2 W365W

Webb, Robert Dickins.
The Webb family.

3 3091 00117 0224

HECKMAN
BINDERY INC.
MAY 98
Bound-To-Please® N. MANCHESTER,
INDIANA 46962